Baritone T.C.

1

Star Spangled Banner

rev. Aug '14

John Stafford Smith
Arr. Zach Nathan

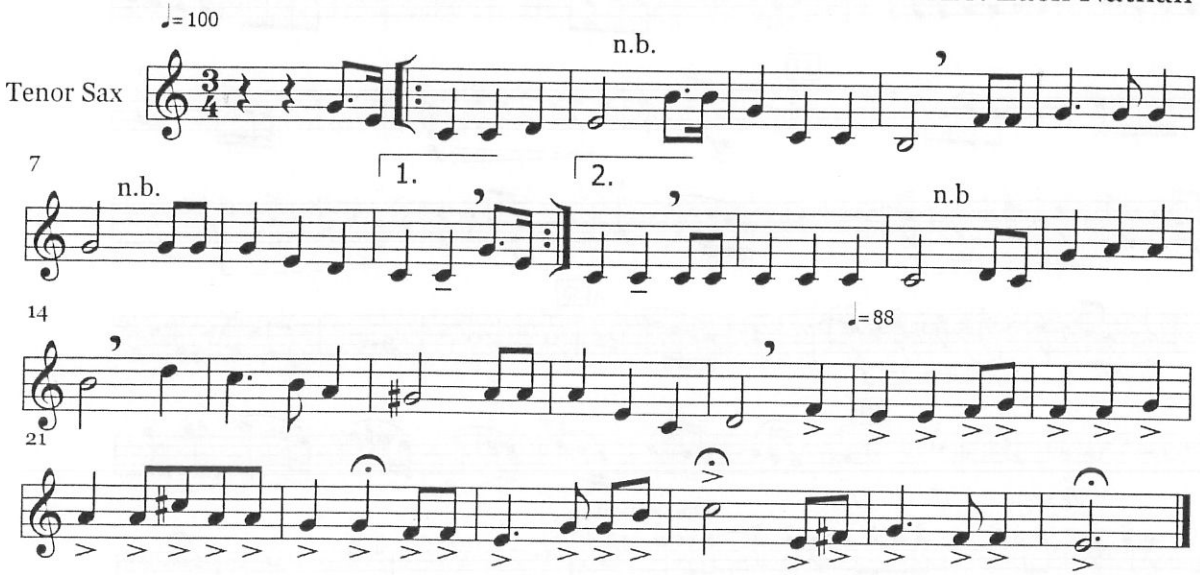

2

B♭ TENOR SAXOPHONE
BARITONE T.C.
BASS CLARINET

THE VICTORS

Louis Elbel
arr. by Jim Swearingen

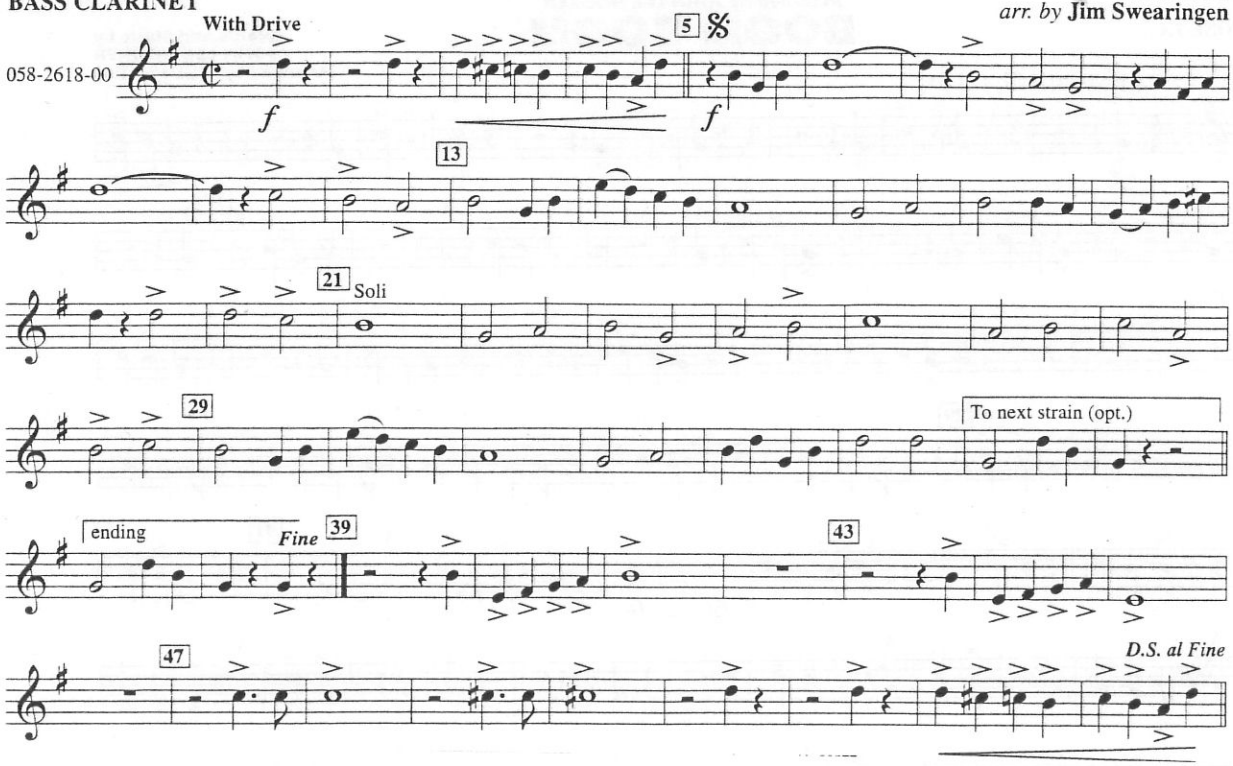

B♭ TENOR SAX

4

Recorded by CHICAGO

25 OR 6 TO 4

Words and Music by ROBERT LAMM
Arranged by PAUL MURTHA

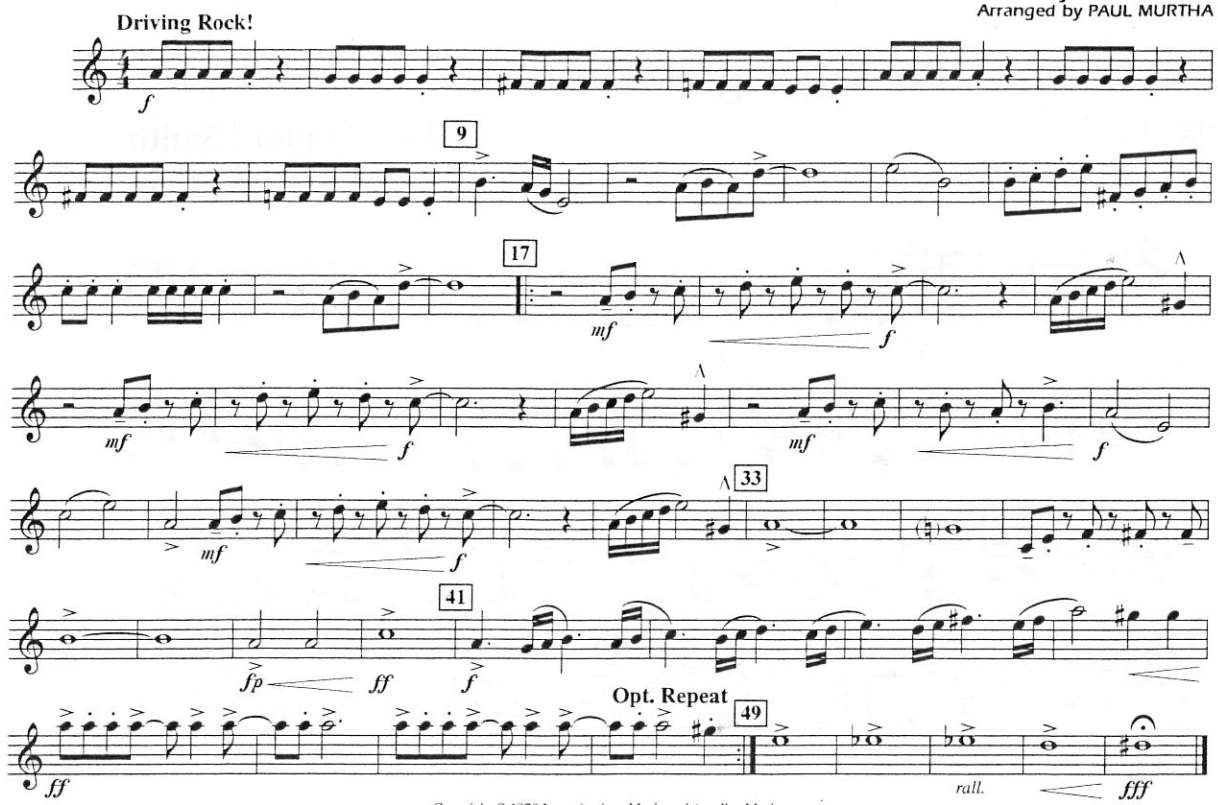

Copyright © 1970 Lamminations Music and Aurelius Music
Copyright Renewed
This arrangement Copyright © 2000 Lamminations Music and Aurelius Music
All Rights Reserved

5

BARITONE T.C.

Recorded by JOHN LEE HOOKER

BOOM BOOM

Words and Music by
JOHN LEE HOOKER
Arranged by PAUL MURTHA

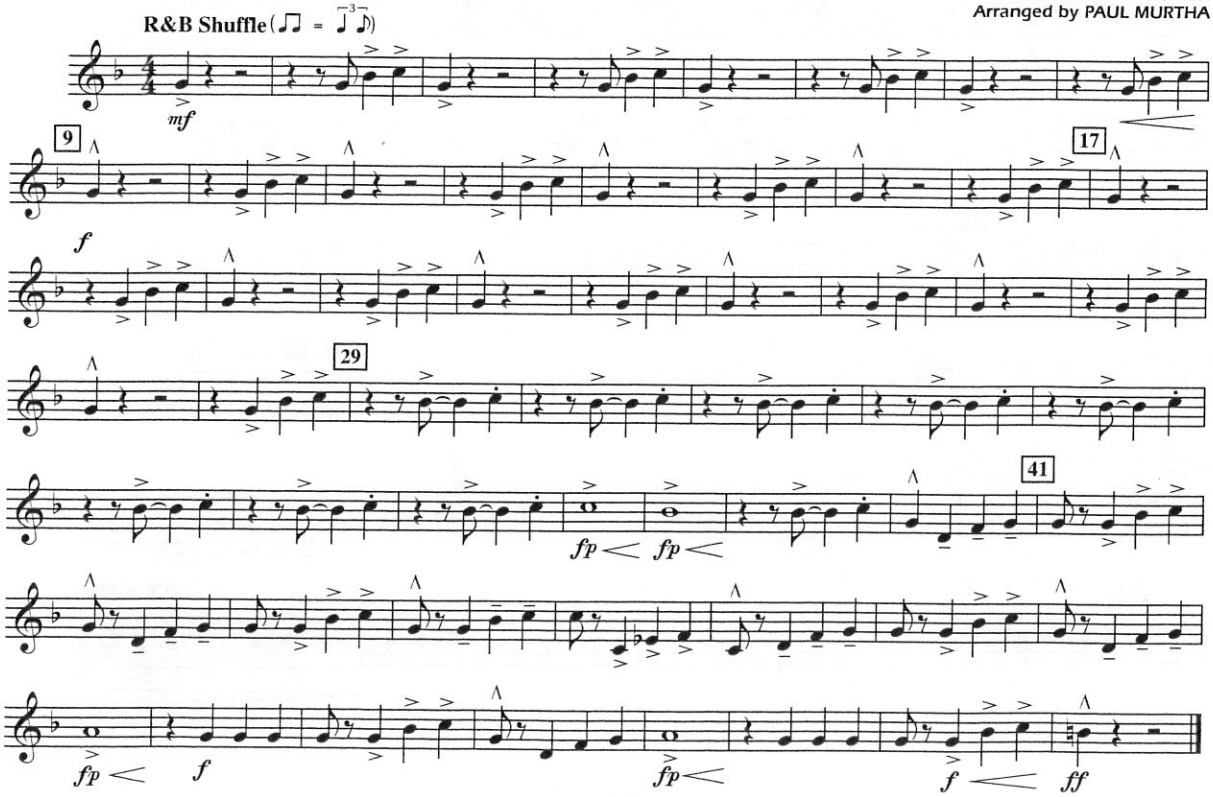

Copyright © 1962, 1965 (Renewed) by Conrad Music, a division of Arc Music Corp. (BMI)
This arrangement Copyright © 2003 by Conrad Music, a division of Arc Music Corp. (BMI)
International Copyright Secured All Rights Reserved
Used by Permission

6

Recorded by THE BEACH BOYS

BARBARA ANN

Words and Music by FRED FASSERT
Arranged by PAUL JENNINGS

BARITONE T.C.
Bright Rock 'n' Roll

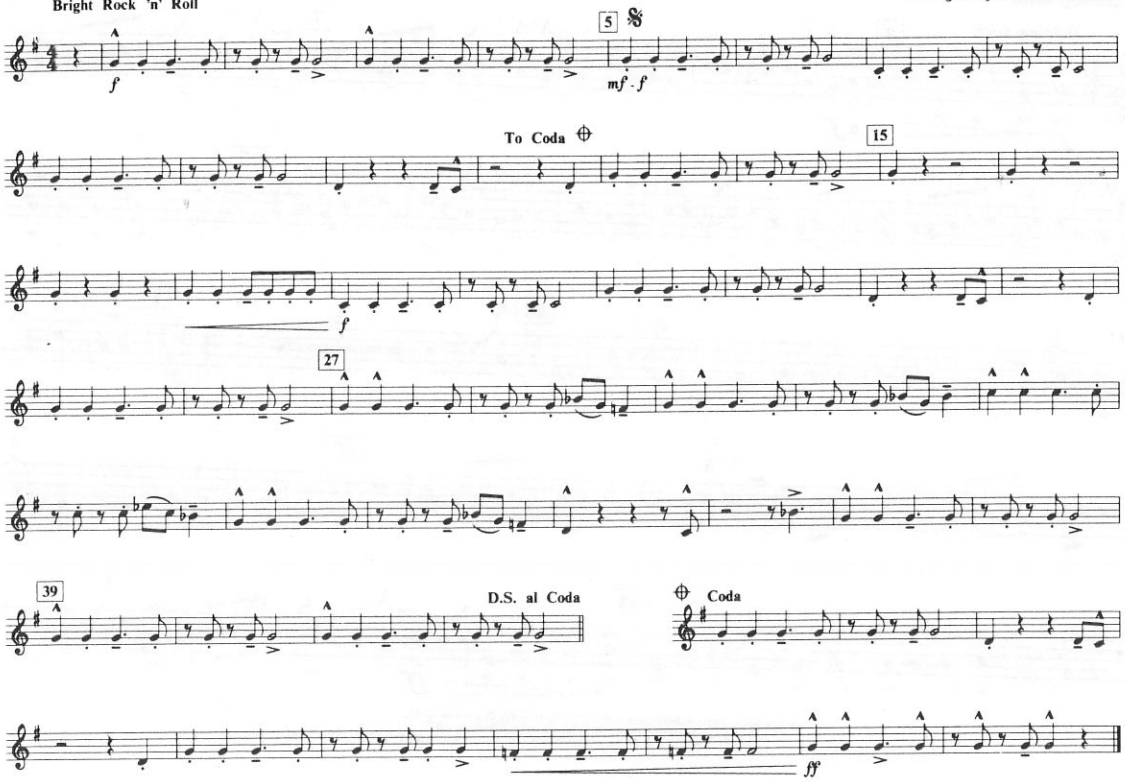

132-02030

©1961, 1989 Adam R. Levy & Father Ent., Inc. & Cousins Music, Inc.
All Rights Reserved

7

Theme from THE DREW CAREY SHOW

CLEVELAND ROCKS

Words and Music by IAN HUNTER
Arranged by MICHAEL SWEENEY

BARITONE T.C.

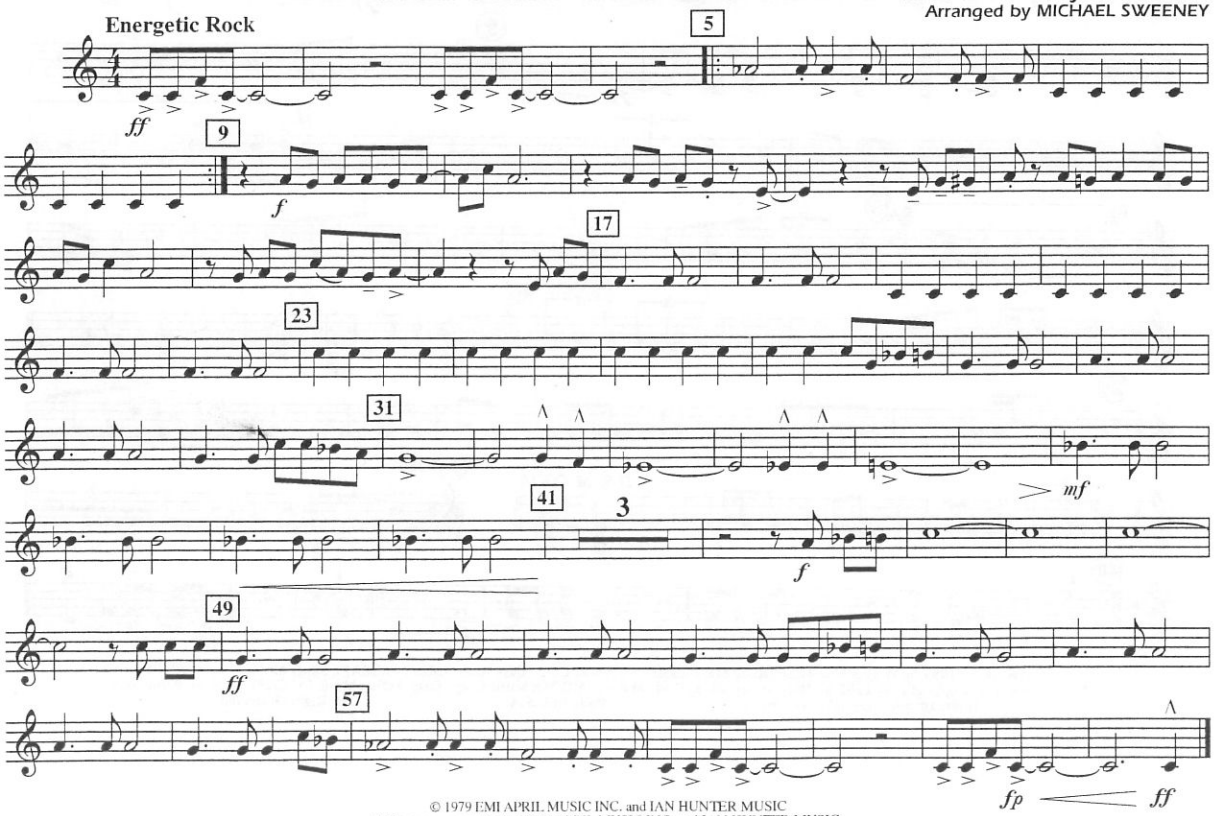

© 1979 EMI APRIL MUSIC INC. and IAN HUNTER MUSIC
This arrangement © 2000 EMI APRIL MUSIC INC. and IAN HUNTER MUSIC
All Rights Controlled and Administered by EMI APRIL MUSIC INC.
All Rights Reserved International Copyright Secured Used by Permission

8

CRUNCH TIME!

Jim Swearingen

Bb Tenor Saxophone

057-2554-00

Driving Rock

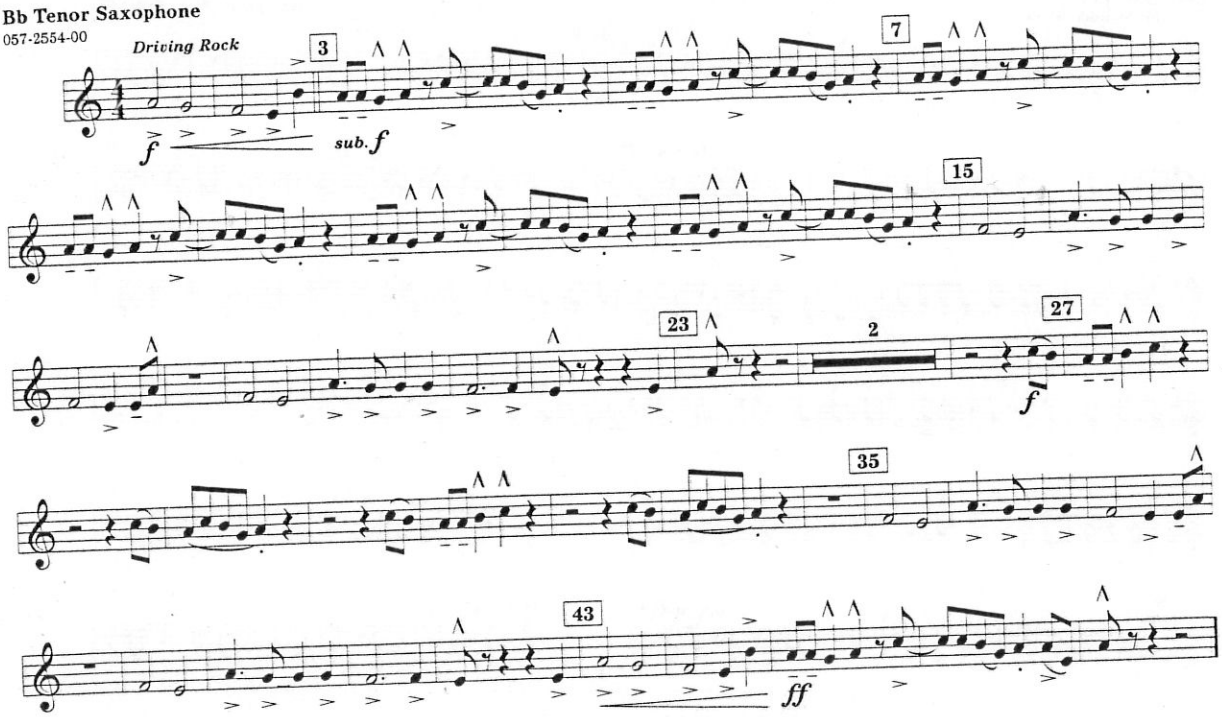

4117

©1993 Birch Island Music Press, (ASCAP), P.O. Box 680, Oskaloosa, IA 52577
International copyright secured. All rights reserved. Printed in U.S.A.
WARNING! This composition is protected by copyright law. To copy or reproduce it by any method is an infringement of the copyright law.

9

EYE OF THE TIGER

B♭ TENOR SAXOPHONE
(BARITONE T.C.)

By FRANKIE SULLIVAN and
JIM PETERIK
Arranged by CHARLIE HARRIS

Moderate rock

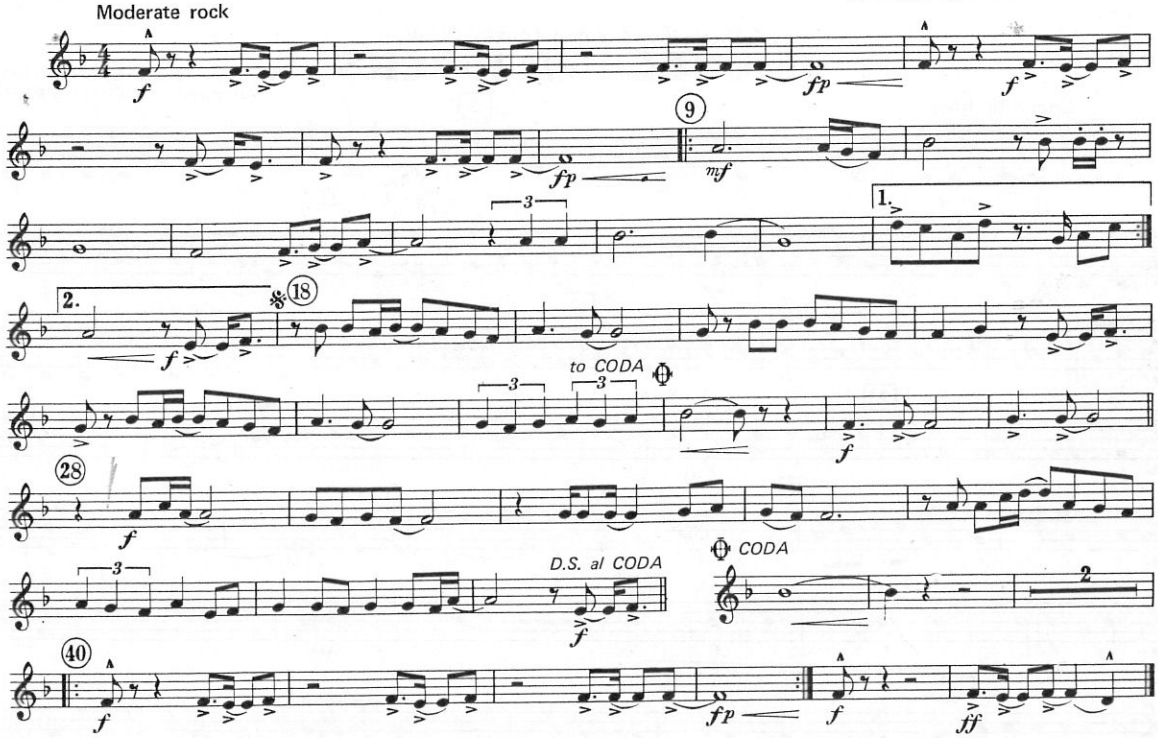

Copyright © 1982 by Holy Moley Music/Rude Music (BMI)/WB Music Corp./Easy Action Music (ASCAP), Santa Monica, Calif. 90405
This arrangement Copyright © 1982 by Holy Moley Music/Rude Music (BMI)/WB Music Corp./Easy Action Music (ASCAP) Used By Permission
International Copyright Secured Made In U.S.A. All Rights Reserved

Recorded by THE EDGAR WINTER GROUP

FRANKENSTEIN

BARITONE T.C.

Funky Jazz Rock

EDGAR WINTER
Arranged by PAUL MURTHA

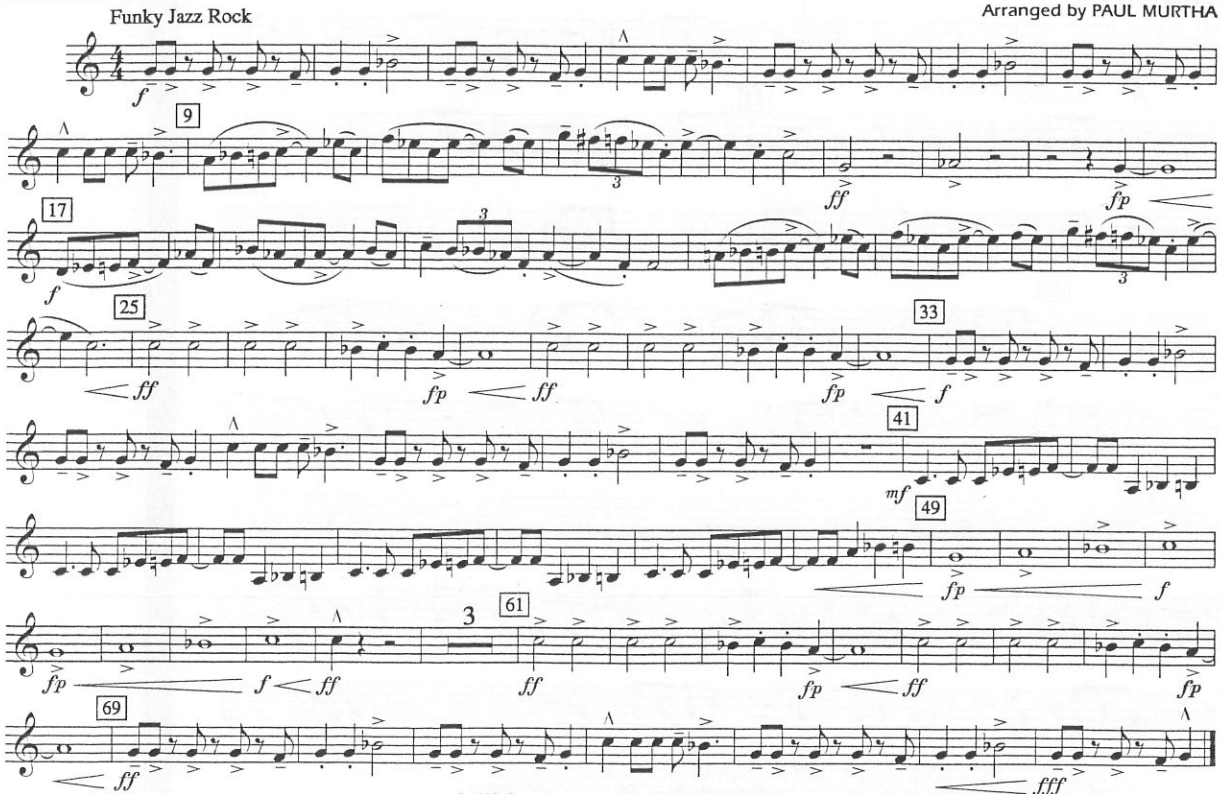

© 1972 (Renewed 2000) EMI LONGITUDE MUSIC
This arrangement © 2007 EMI LONGITUDE MUSIC
All Rights Reserved International Copyright Secured Used by Permission

GONNA FLY NOW (THEME FROM "ROCKY")

LOW BRASS & WOODWINDS #1 - T.C.

Words and Music by BILL CONTI,
AYN ROBBINS and CAROL CONNORS
Arranged by BRIAN SCOTT

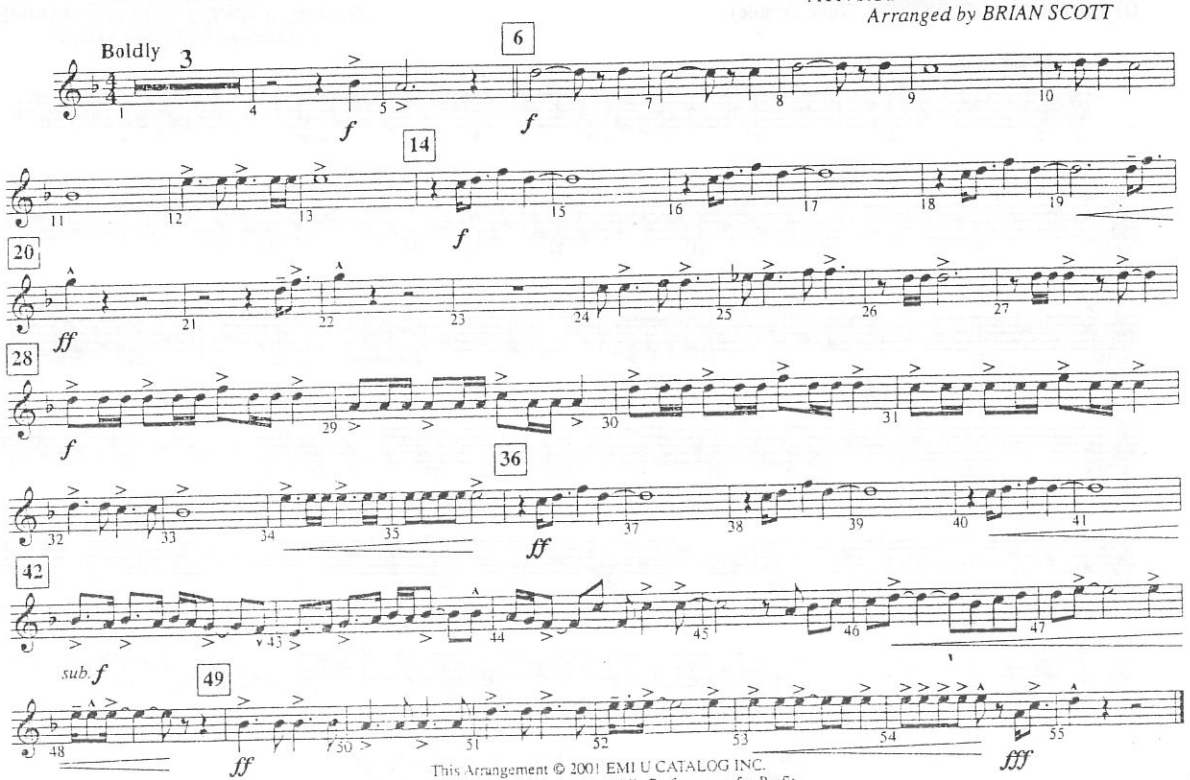

This Arrangement © 2001 EMI U CATALOG INC.
All Rights Reserved including Public Performance for Profit

12

BARITONE T.C.

Recorded by 2 UNLIMITED

GET READY FOR THIS

By JEAN PAUL DE COSTER, FILIP DE WILDE and SIMON HARRIS
Arranged by MICHAEL SWEENEY

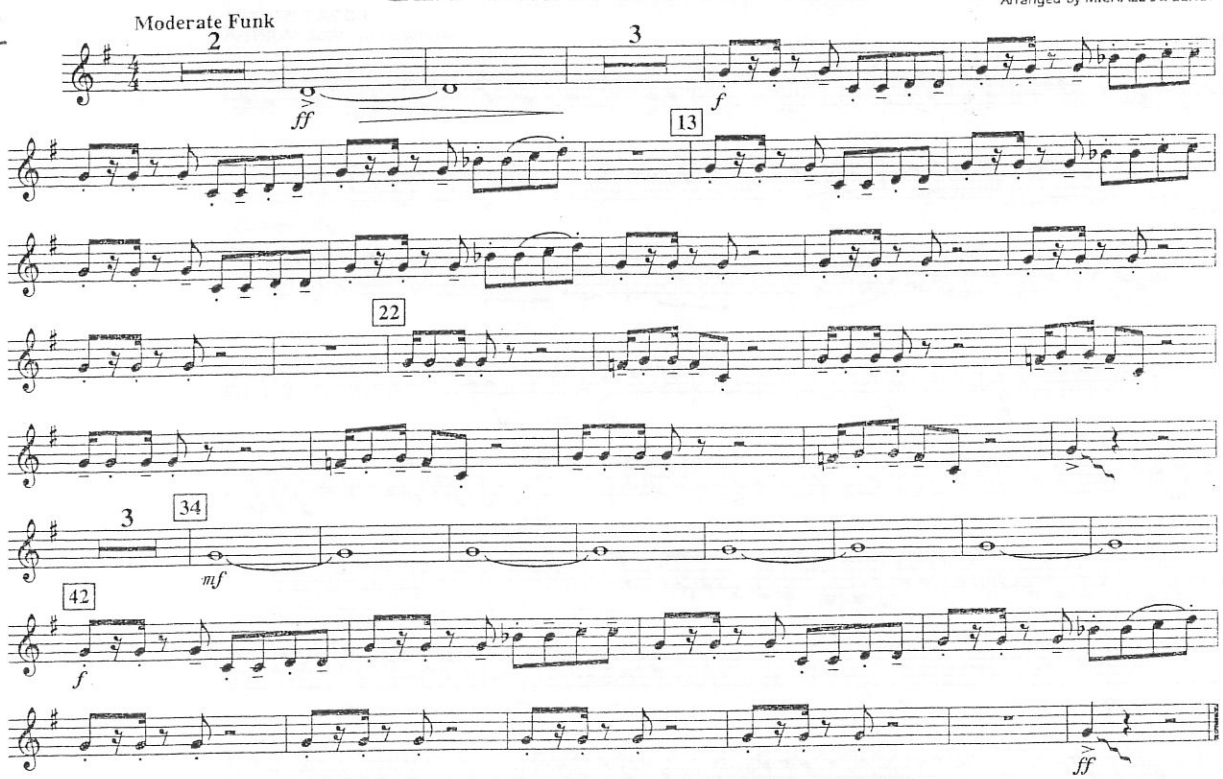

© Copyright 1992 by DECOS PUBLISHING, MUSIC OF LIFE RECORDS & PUBLISHING and CMINOR MUSIC
This arrangement © Copyright 1996 by DECOS PUBLISHING, MUSIC OF LIFE RECORDS & PUBLISHING and CMINOR MUSIC
All Rights for DECOS PUBLISHING in the United States and Canada Controlled and Administered by MUSIC CORPORATION OF AMERICA, INC.
International Copyright Secured All Rights Reserved
MCA music publishing

03744116

13

GREAT BALLS OF FIRE

OPTIONAL BARITONE T.C. (Tuba Double)

Words and Music by
OTIS BLACKWELL and JACK HAMMER
Arranged by DOUG ADAMS

Bright rock

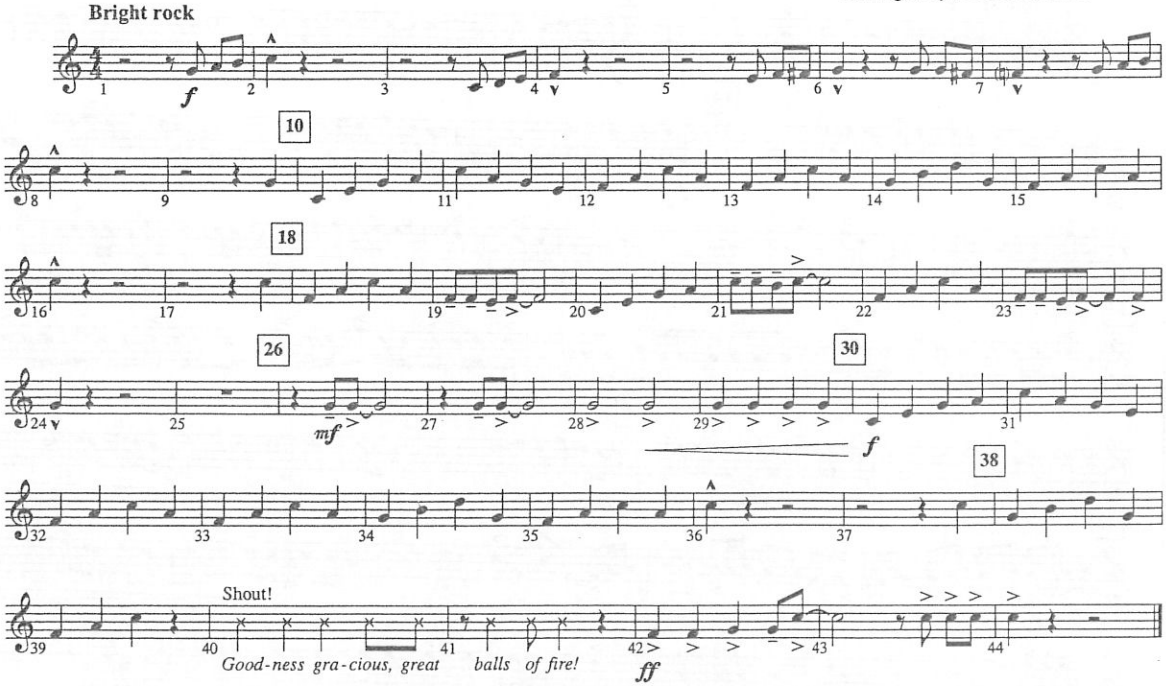

© 1957 (Renewed) UNICHAPPELL MUSIC INC., MIJAC MUSIC, CHAPPELL & CO. and MYSTICAL LIGHT MUSIC
UNICHAPPELL MUSIC INC. Administers all Rights on behalf of itself and MIJAC MUSIC
CHAPPELL & CO. Administers all Rights on behalf of itself and MYSTICAL LIGHT MUSIC
This Arrangement © 2001 UNICHAPPELL MUSIC INC., MIJAC MUSIC, CHAPPELL & CO. and MYSTICAL LIGHT MUSIC
All Rights Reserved including Public Performance for Profit

MBM01012

14

BARITONE T.C.

THE HEY SONG

(ROCK AND ROLL PART TWO)

...ords and Music by
GARY G... and MIKE LEANDER
Arranged by PAUL LAVENDER

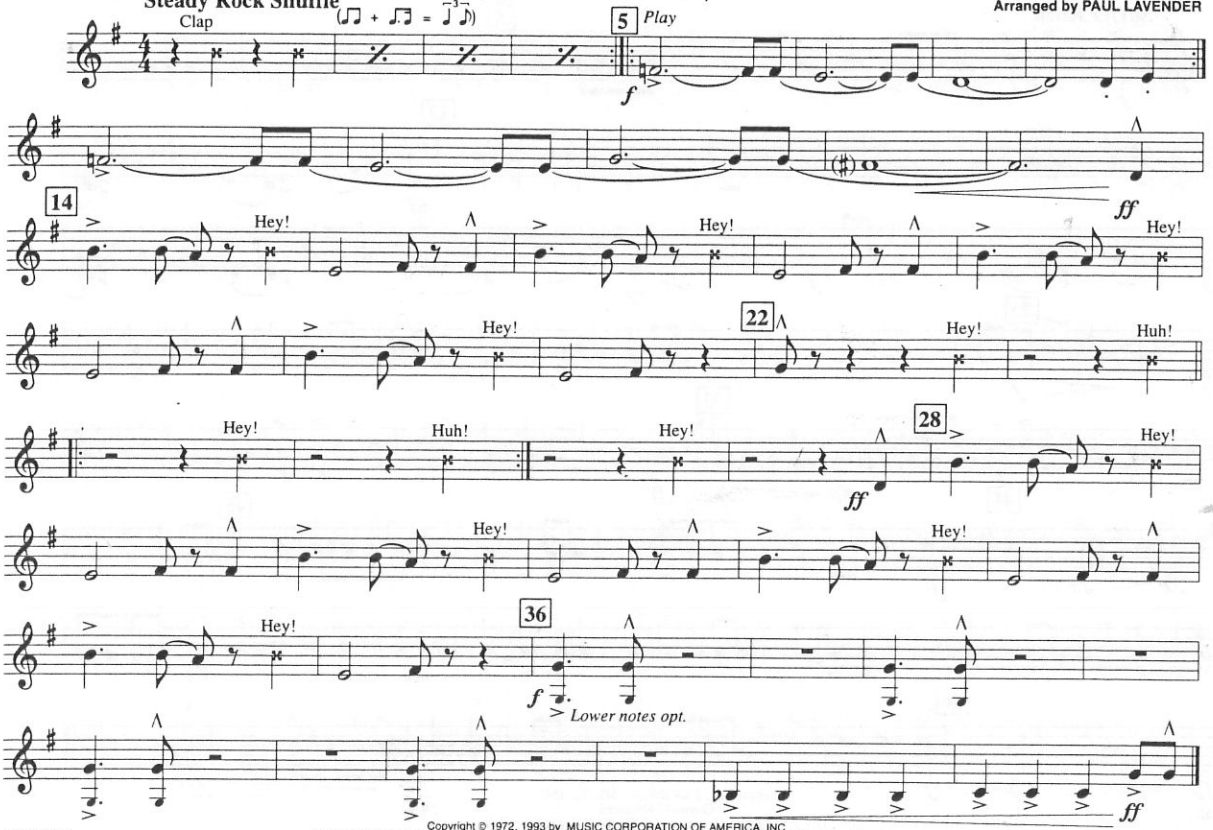

Copyright © 1972, 1993 by MUSIC CORPORATION OF AMERICA, INC.
All Rights Administered by MCA MUSIC PUBLISHING, A Division of MCA INC., 1755 Broadway, New York, NY 10019
International Copyright Secured All Rights Reserved
MCA music publishing

03739476

15

Baritone TC

The Horse

Music by Jesse James
Arr. by Roland Barrett
Perc. by Alan Keown

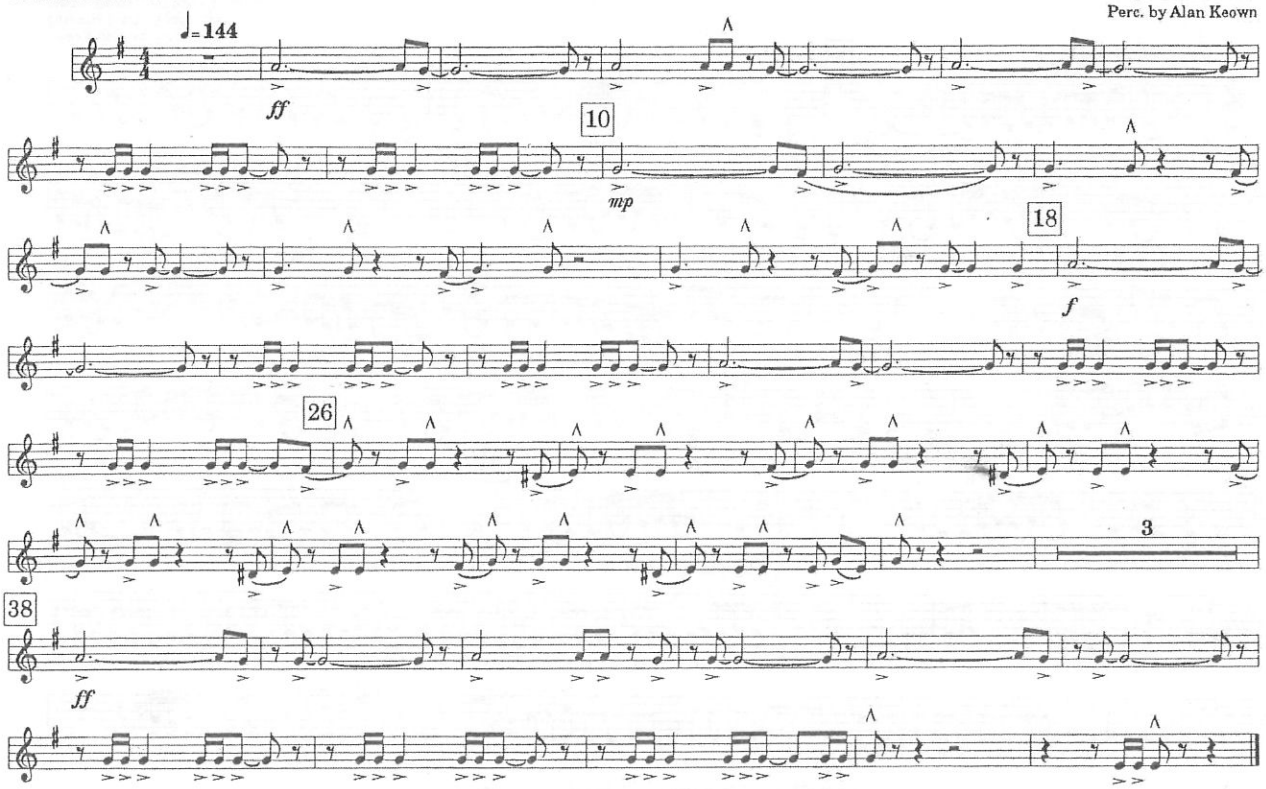

© Copyright 1968 by Dandelion Music Co./James Boy Publishing.
International Copyright Secured. All Rights Reserved.

BARITONE T.C.

Recorded by THE BEACH BOYS

I GET AROUND

Words and Music by
BRIAN WILSON and MIKE LOVE
Arranged by PAUL MURTHA

16

Surfer Rock

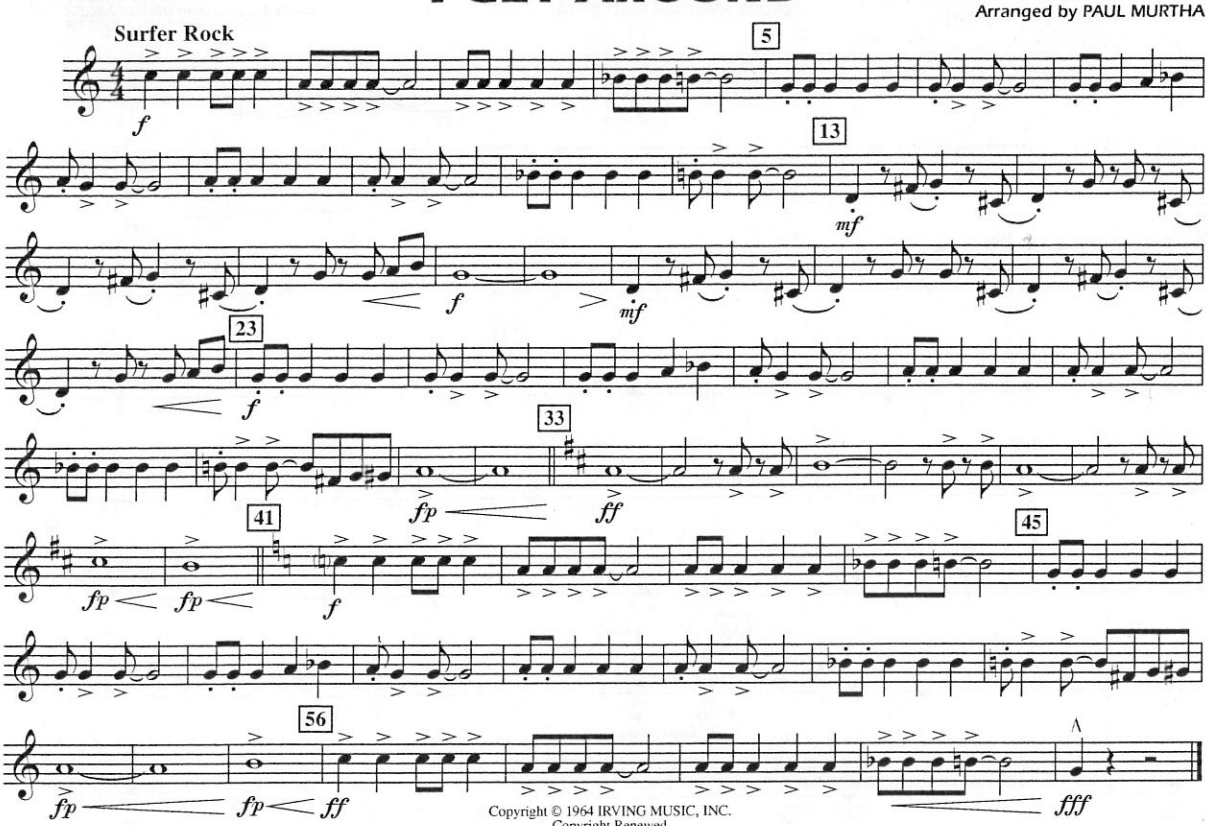

Copyright © 1964 IRVING MUSIC, INC.
Copyright Renewed
This arrangement Copyright © 2002 IRVING MUSIC, INC
All Rights Reserved Used by Permission

17

Baritone (T.C.)

Iron Man

Words and Music by Frank Iommi, John Osbourne,
William Ward and Terence Butler
Arranged by Dave Henning
Percussion by Alan Keown

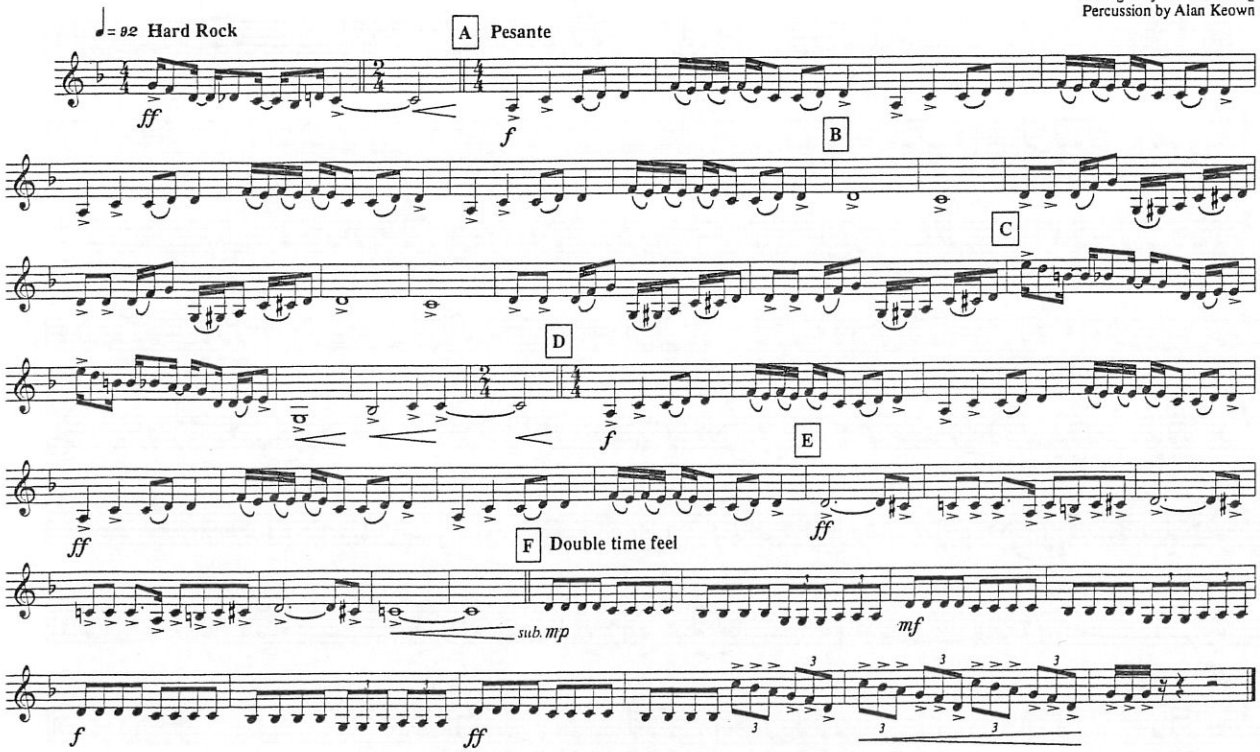

© Copyright 1970 and 1974 Westminster Music Ltd., London, England
TRO - Essex Music International, Inc., New York, controls all publication rights for the U.S.A. and Canada
International Copyright Secured Made in U.S.A.
All Rights Reserved Including Public Performance For Profit
Used by Permission

18

Recorded by LADY GAGA

JUST DANCE

BARITONE T.C.

Words and Music by STEFANI GERMANOTTA, RedOne and ALIAUNE THIAM
Arranged by PAUL MURTHA

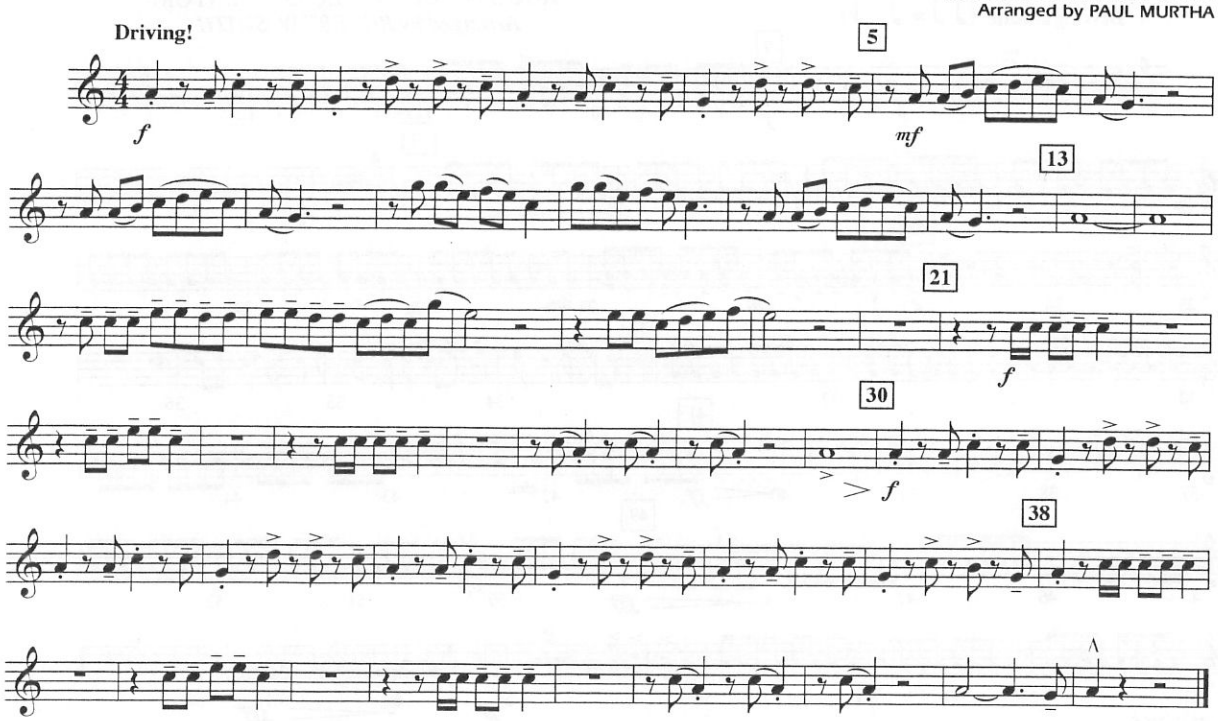

Copyright © 2008 Sony/ATV Music Publishing LLC, House Of Gaga Publishing Inc., GloJoe Music Inc., RedOne Productions, LLC and Byefall Music
This arrangement Copyright © 2010 Sony/ATV Music Publishing LLC, House Of Gaga Publishing Inc., GloJoe Music Inc., RedOne Productions, LLC and Byefall Music
All Rights Administered by Sony/ATV Music Publishing LLC, 8 Music Square West, Nashville, TN 37203
International Copyright Secured All Rights Reserved

19

◆ ARRANGERS' ◆ PUBLISHING ◆ CC MPANY ◆

LAND OF 1000 DANCES

Baritone T.C.

by CHRIS KENNER & ANTOINE DOMINO
arranged by TOM WALLACE
percussion by TONY McCUTCHEN

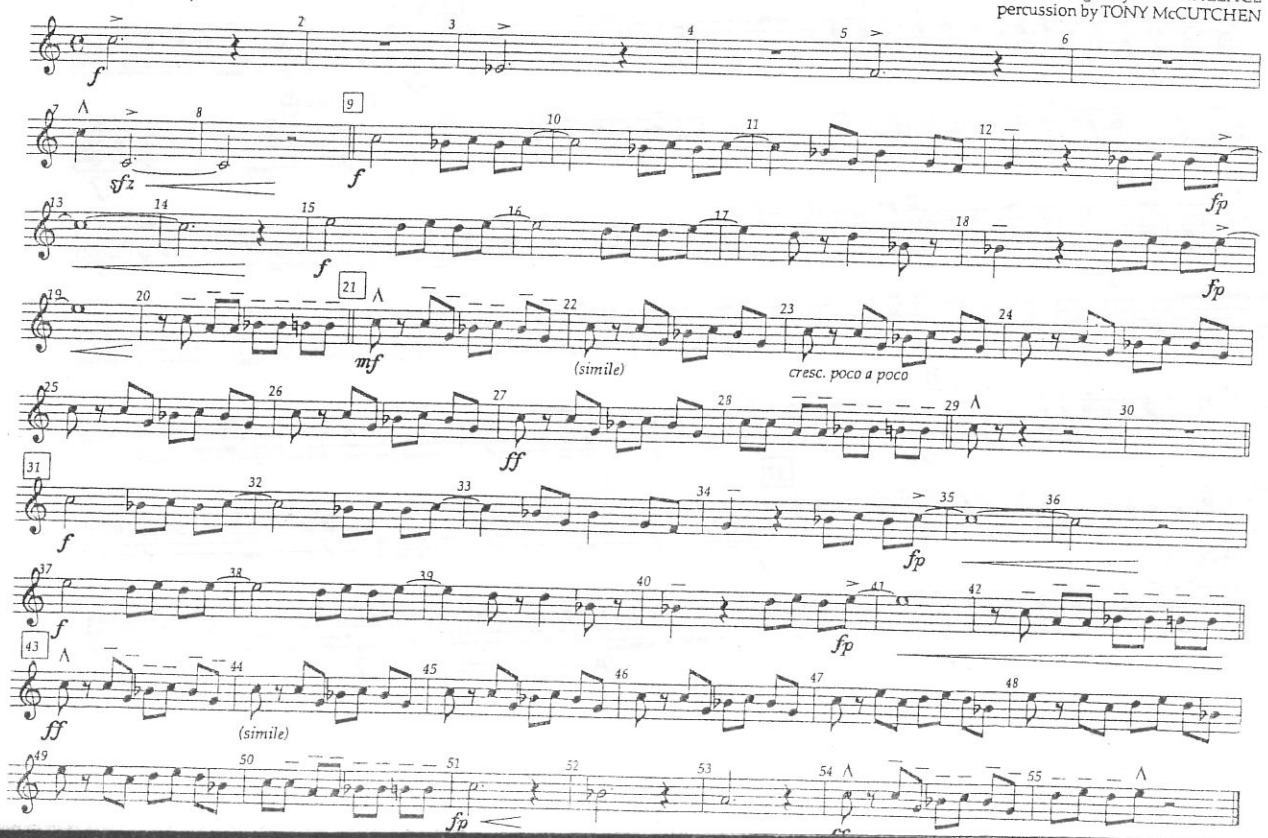

20

THE LION SLEEPS TONIGHT

B♭ TENOR SAXOPHONE/BARITONE T.C.

Lyrics and Revised Music by GEORGE DAVID WEISS, HUGO PERETTI and LUIGI CREATORE

Arranged by ROBERT W. SMITH

Driving shuffle (♩♫ = ♫³♪)

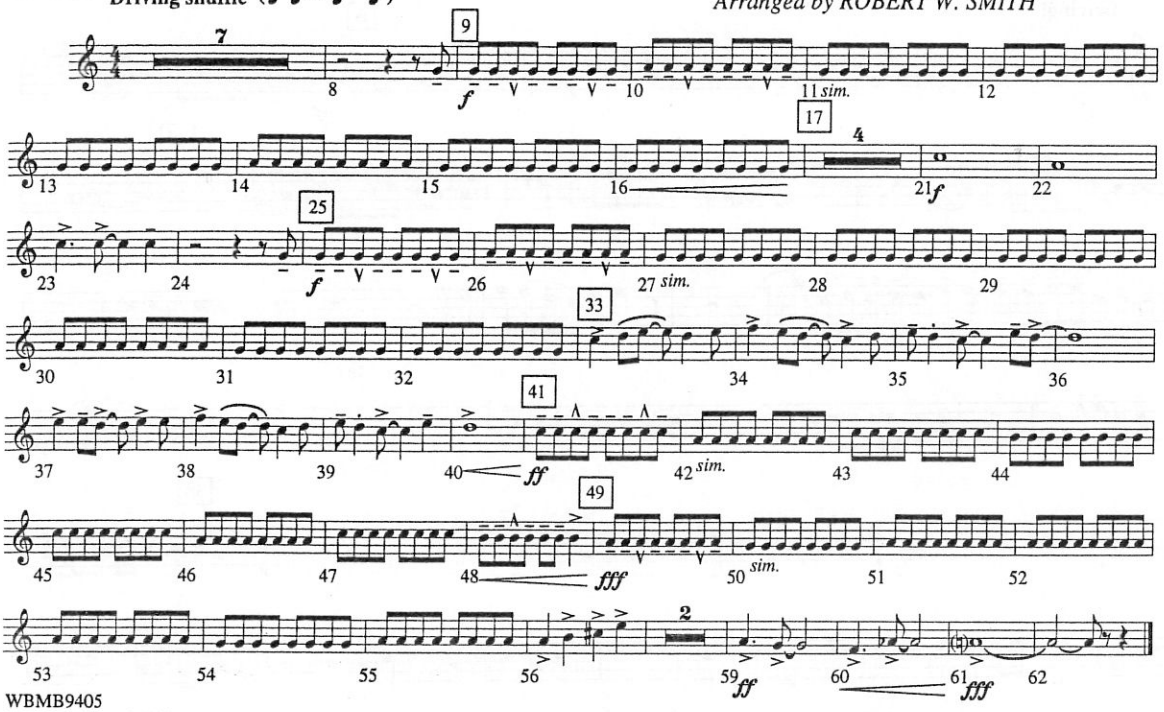

WBMB9405

© 1961 FOLKWAYS MUSIC PUBLISHERS, INC., Renewed 1989 by GEORGE DAVID WEISS, LUIGI CREATORE and JUNE PERETTI
Assigned to ABILENE MUSIC, INC. c/o THE SONGWRITERS GUILD OF AMERICA. This arrangement © 1994 ABILENE MUSIC, INC. All Rights Reserved.

21

A HAL LEONARD PL. CATION

Recorded by THE KINGSMEN

LOUIE, LOUIE

Words and Music by
RICHARD BERRY
Arranged by JOHNNIE VINSON

BARITONE T.C.

Moderate Rock

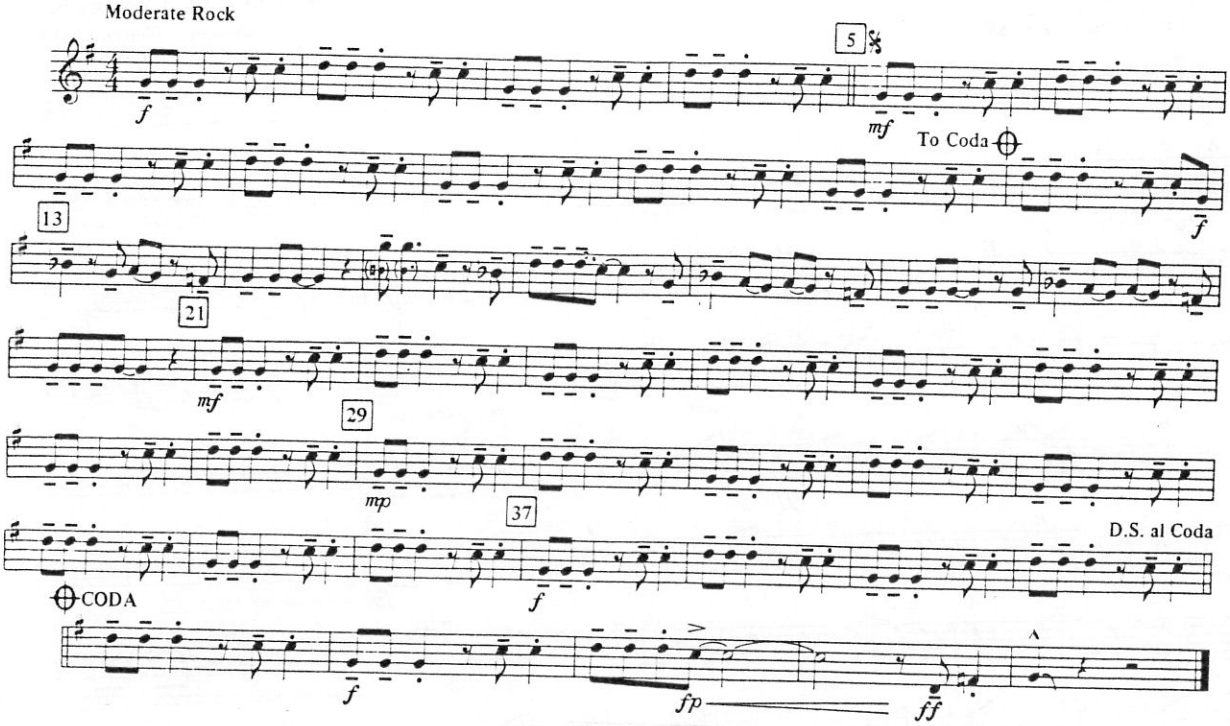

22

LOW BRASS & WOODWINDS
#1 - T.C.

MONY, MONY

By BOBBY BLOOM, RITCHIE CORDELL,
BO GENTRY and TOMMY JAMES
Arranged by DOUG ADAMS

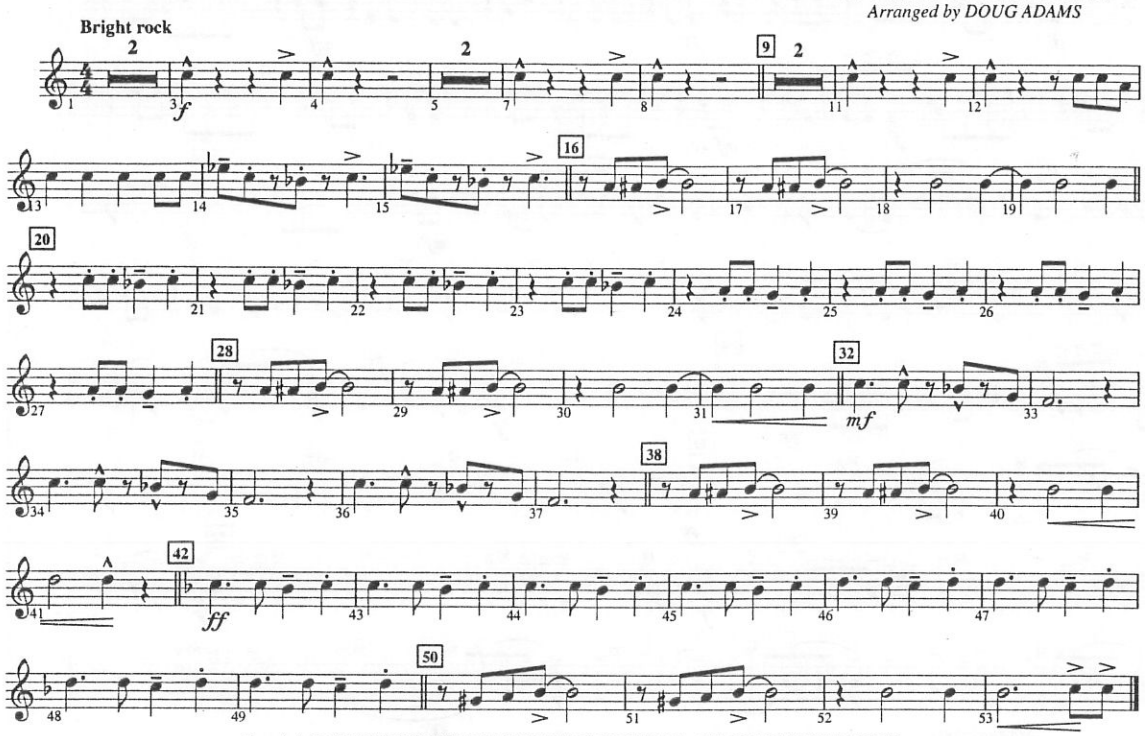

Copyright © 1968 WINDSWEPT PACIFIC ENTERTAINMENT CO., d/b/a LONGITUDE MUSIC CO.
This Arrangement © 1995 WINDSWEPT PACIFIC ENTERTAINMENT CO., d/b/a LONGITUDE MUSIC CO.
All Rights Reserved

23

PARTY ROCK ANTHEM

BARITONE T.C.

Words and Music by SKYLER GORDY,
STEFAN GORDY, DAVID LISTENBEE and PETER SCHROEDER
Arranged by PAUL MURTHA
Perc. arr. by WILL RAPP

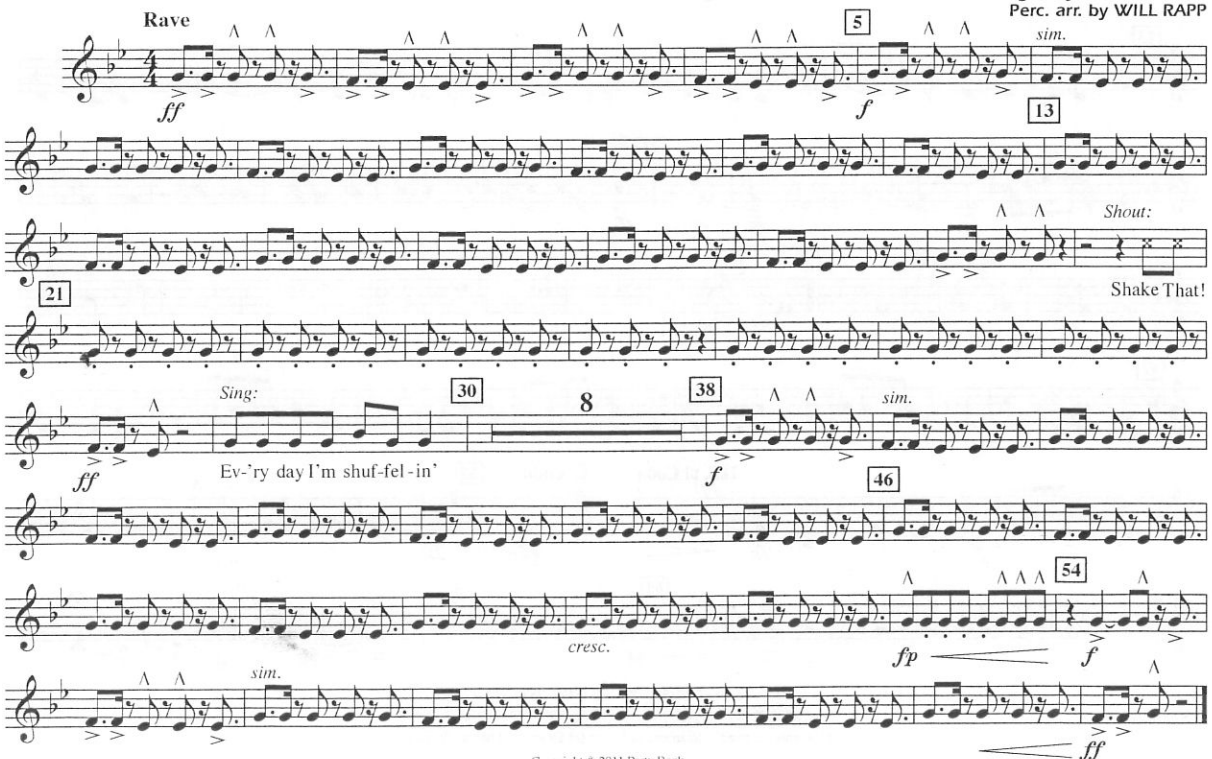

Copyright © 2011 Party Rock
This arrangement Copyright © 2012 Party Rock
All Rights Administered by Kobalt Music Publishing America, Inc.
All Rights Reserved Used by Permission

24

◆ ARRANGERS' ◆ PUBLISHING ◆ COMPANY ◆

Baritone

POKER FACE

Words and Music by Stefani Germanotta and RedOne
arranged by Tom Wallace
perc. arr. by Tony McCutchen

Electropop dance feel ♩ = 140

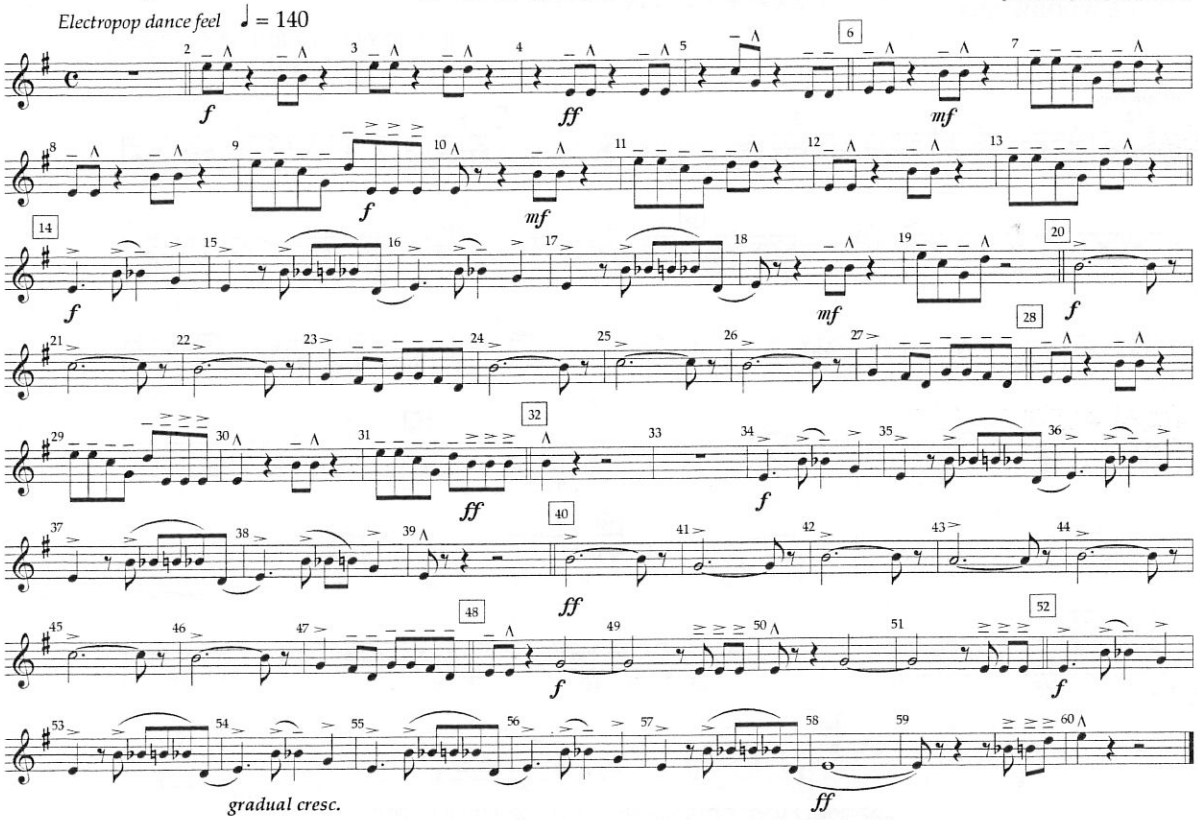

Copyright © 2008 Sony/ ATV Music Publishing LLC, House of Gaga Publishing Inc. and RedOne Productions, LLC
This arrangement Copyright © 2010 Sony/ ATV Music Publishing LLC, House of Gaga Publishing Inc. and RedOne Productions, LLC
All Rights Administered by Sony/ ATV Music Publishing LLC, 8 Music Square West, Nashville, TN 37203
International Copyright Secured All Rights Reserved

25

BARITONE T.C.

Recorded by THE MIGHTY MIGHTY BOSSTONES

THE IMPRESSION THAT I GET

Words and Music by
DICKY BARRETT and JOE GITTLEMAN
Arranged by MICHAEL SWEENEY

Driving Rock

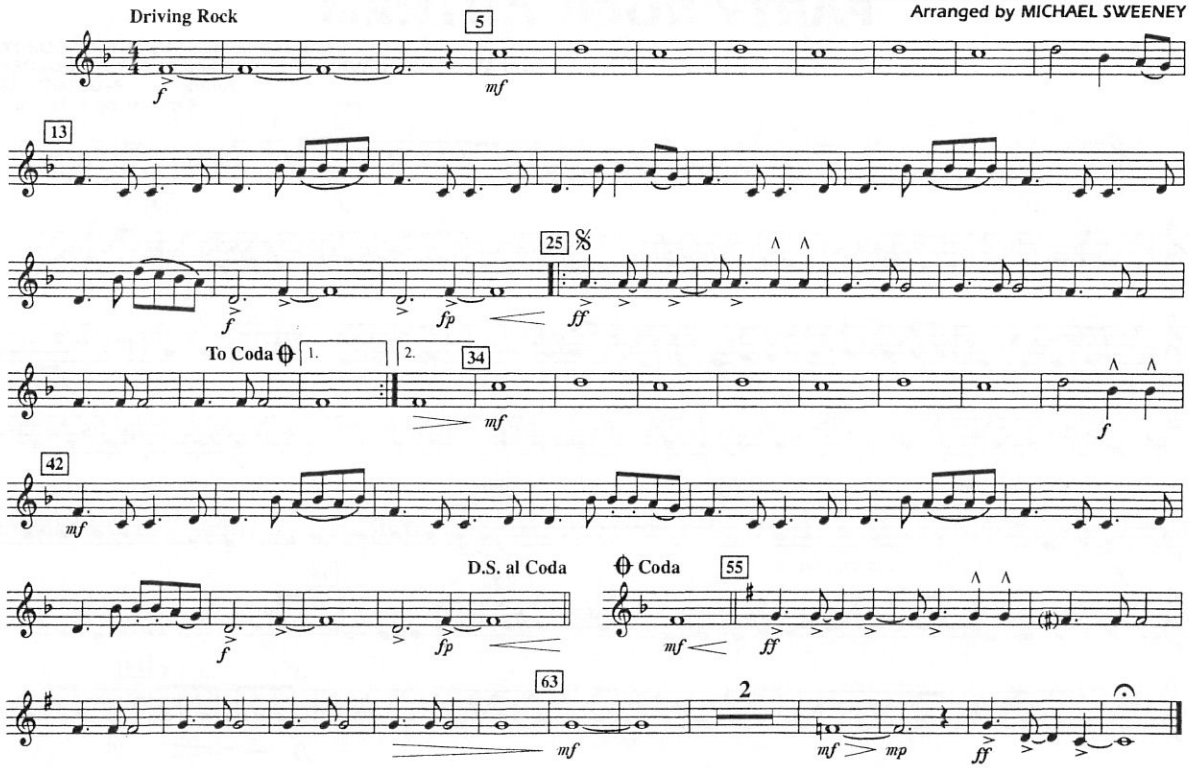

© 1997 EMI APRIL MUSIC INC. and BOSSTONES MUSIC
This arrangement © 1998 EMI APRIL MUSIC INC. and BOSSTONES MUSIC
All Rights Controlled and Administered by EMI APRIL MUSIC INC.
All Rights Reserved International Copyright Secured Used by Permission

03744397

~~25~~ 26

Recorded by WALK THE MOON

SHUT UP AND DANCE

BARITONE T.C.

Words and Music by RYAN MCMAHON, BEN BERGER,
SEAN WAUGAMAN, ELI MAIMAN, NICHOLAS PETRICCA and KEVIN RAY
Arranged by MATT CONAWAY
Perc. arr. by JACK HOLT

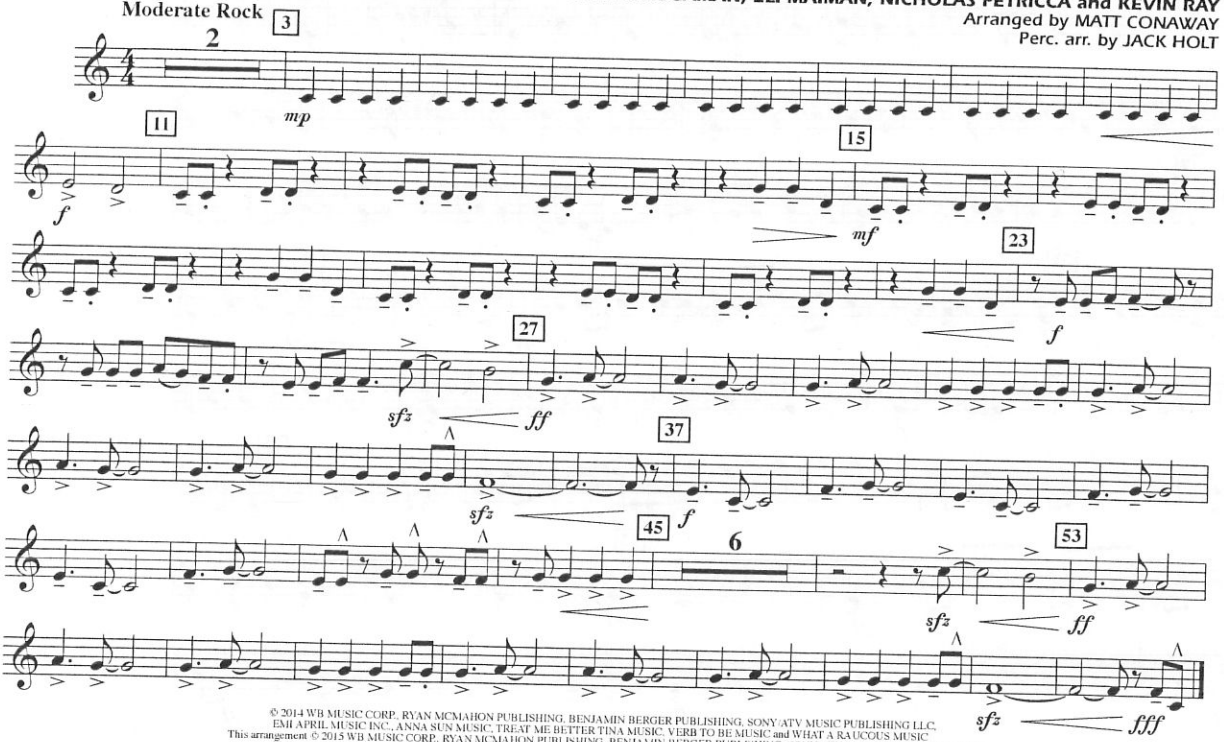

© 2014 WB MUSIC CORP., RYAN MCMAHON PUBLISHING, BENJAMIN BERGER PUBLISHING, SONY/ATV MUSIC PUBLISHING LLC,
EMI APRIL MUSIC INC., ANNA SUN MUSIC, TREAT ME BETTER TINA MUSIC, VERB TO BE MUSIC and WHAT A RAUCOUS MUSIC
This arrangement © 2015 WB MUSIC CORP., RYAN MCMAHON PUBLISHING, BENJAMIN BERGER PUBLISHING, SONY/ATV MUSIC PUBLISHING LLC,
EMI APRIL MUSIC INC., ANNA SUN MUSIC, TREAT ME BETTER TINA MUSIC, VERB TO BE MUSIC and WHAT A RAUCOUS MUSIC
All Rights for RYAN MCMAHON PUBLISHING and BENJAMIN BERGER PUBLISHING Administered by WB MUSIC CORP.
All Rights for SONY/ATV MUSIC PUBLISHING LLC, EMI APRIL MUSIC INC., ANNA SUN MUSIC, TREAT ME BETTER TINA MUSIC, VERB TO BE MUSIC and WHAT A RAUCOUS MUSIC
Administered by SONY/ATV MUSIC PUBLISHING LLC, 424 Church Street, Suite 1200, Nashville, TN 37219
All Rights Reserved Used by Permission

~~26~~ 27

Recorded by JASON DERULO

TRUMPETS

BARITONE T.C.

Words and Music by
JASON DESROULEAUX and JON BELLION
Arranged by MICHAEL BROWN

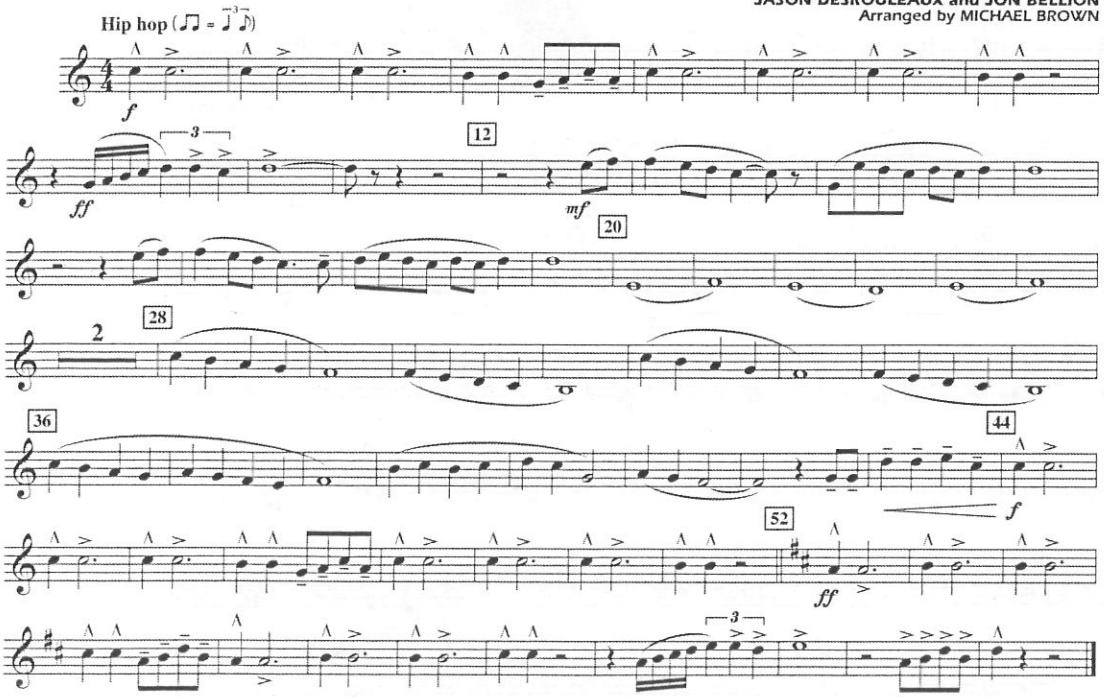

Copyright © 2013 IRVING MUSIC, INC., BELUGA HEIGHTS MUSIC, JASON DeRULO PUBLISHING, ART IN THE FODDER MUSIC and SONGS OF A BEAUTIFUL MIND
This arrangement Copyright © 2014 IRVING MUSIC, INC., BELUGA HEIGHTS MUSIC, JASON DeRULO PUBLISHING, ART IN THE FODDER MUSIC and SONGS OF A BEAUTIFUL MIND
All Rights for BELUGA HEIGHTS MUSIC and JASON DeRULO PUBLISHING Controlled and Administered by IRVING MUSIC, INC.
All Rights for ART IN THE FODDER MUSIC and SONGS OF A BEAUTIFUL MIND Administered by BMG RIGHTS MANAGEMENT (US) LLC
All Rights Reserved Used by Permission

BARITONE T.C. 28

Recorded by DEEP PURPLE

SMOKE ON THE WATER

Words and Music by
RITCHIE BLACKMORE, IAN GILLAN,
ROGER GLOVER, JON LORD and IAN PAICE
Arranged by MICHAEL SWEENEY

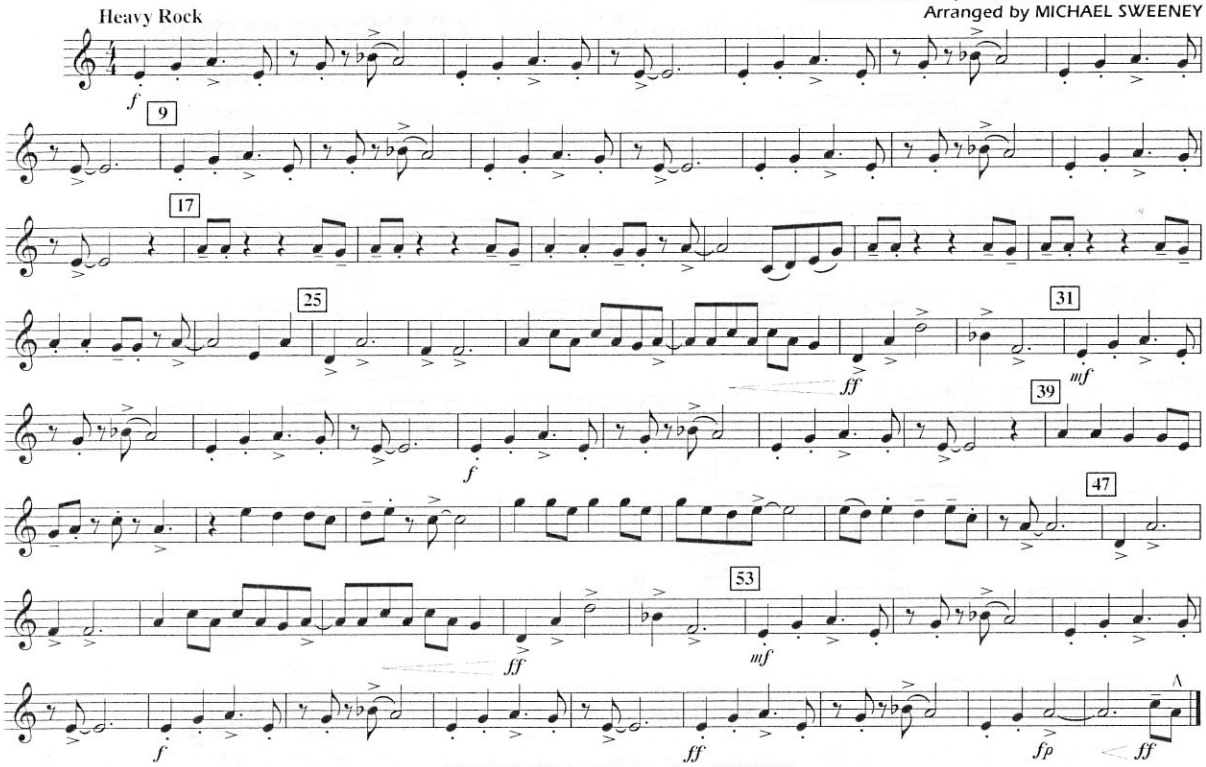

© 1972 B. FELDMAN & CO. LTD. trading as MEC MUSIC
This arrangement © 1998 B. FELDMAN & CO. LTD. trading as MEC MUSIC
All Rights for the United States and Canada Controlled and Administered by GLENWOOD MUSIC CORP.
All Rights Reserved International Copyright Secured Used by Permission

29

All rights reserved. Used by permission.

♦ ARRANGERS' ♦ PUBLISHING ♦ COMPANY ♦

Baritone T.C.

RAWHIDE

by DIMITRI TIOMKIN & NED WASHINGTON
arranged by TOM WALLACE
percussion by TONY McCUTCHEN

Straight western groove

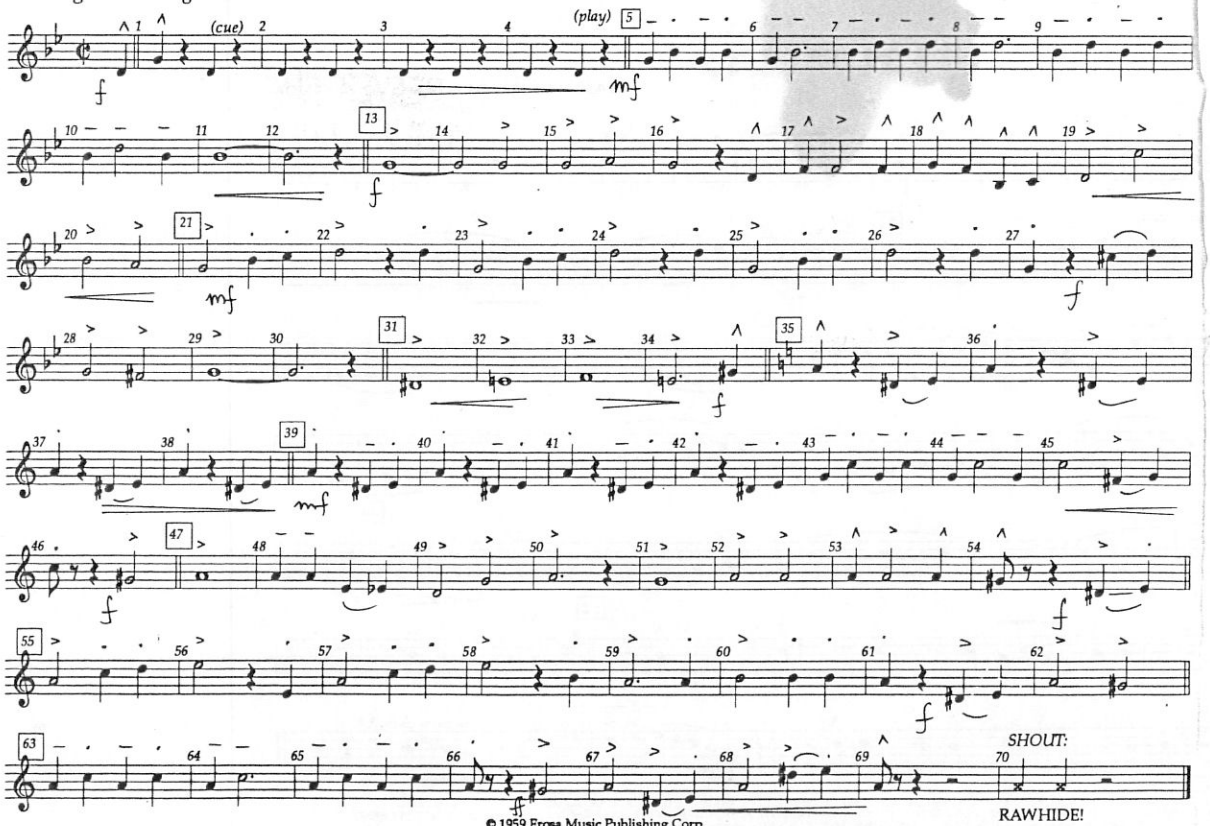

© 1959 Erosa Music Publishing Corp.
Copyright Renewed 1987 Volta Music Corporation, Largo Music and Mrs. Ned Washington
This arrangement © 1989 Volta Music Corporation, Largo Music and Mrs. Ned Washington
All rights reserved. Used by permission.

30

from the 20th Century Fox Film "Drumline"

LOW BRASS & WOODWINDS #1 - T.C.

SHOUT IT OUT

(March)

By DALLAS AUSTIN, JASPER CAMERON, WELDON DEAN PARKS, HAL DAVIS and DONALD E. FLETCHER

Arranged by DOUG ADAMS

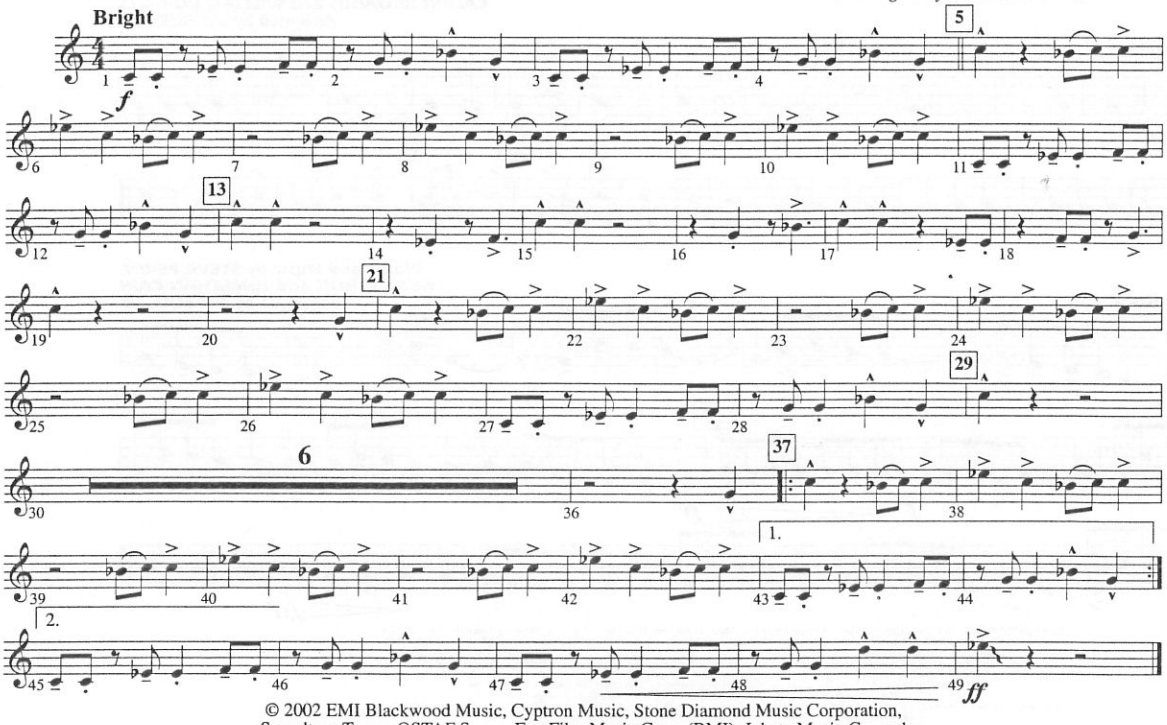

© 2002 EMI Blackwood Music, Cyptron Music, Stone Diamond Music Corporation, Soundtron Tunes, OSTAF Songs, Fox Film Music Corp. (BMI), Jobete Music Co. and T C F Music Publishing, Inc. (ASCAP)
All Rights Reserved including Public Performance

MBM03037

31

STADIUM JAMS VOL. 6

(A collection including: 1. All I Do Is Win ▪ 2. Don't Stop Believin' ▪ 3. Final Countdown ▪ 4. Party Rock Anthem)

BARITONE T.C.

Words and Music by T-PAIN
KHALED M. KHALED, JOHNNY MOLLINGS,
LEONARDO MOLLINGS, CHRISTOPHER BRIDGES,
CALVIN BROADUS and WILLIAM ROBERTS
Arranged by JAY BOCOOK

1. Driving!

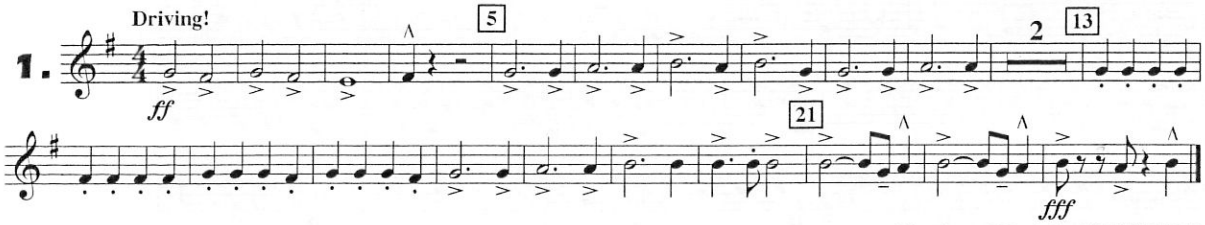

Words and Music by STEVE PERRY,
NEAL SCHON and JONATHAN CAIN
Arranged by JAY BOCOOK

2. Hard Rock

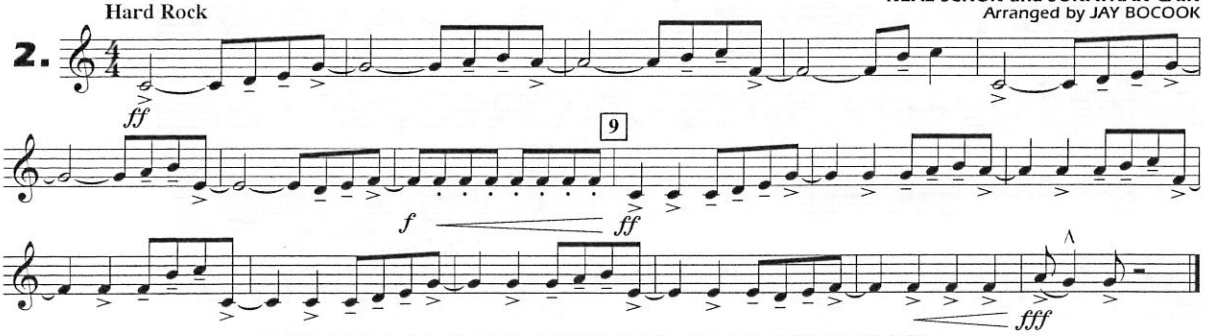

Copyright © 2010 Sony/ATV Music Publishing LLC, 4 Blunts Lit At Once Music, Notting Hill Music, Inc., DJ Khaled Publishing, Universal Music - Z Songs,
Nappypub Music, Irocnasty Music, Mollings Music, First And Gold Music Publishing, Inc., Ludacris Worldwide Publishing and My Own Chit Publishing
This arrangement Copyright © 2012 Sony/ATV Music Publishing LLC, 4 Blunts Lit At Once Music, Notting Hill Music, Inc., DJ Khaled Publishing, Universal Music - Z Songs,
Nappypub Music, Irocnasty Music, Mollings Music, First And Gold Music Publishing, Inc., Ludacris Worldwide Publishing and My Own Chit Publishing
All Rights on behalf of Sony/ATV Music Publishing LLC and 4 Blunts Lit At Once Music Administered by Sony/ATV Music Publishing LLC, 8 Music Square West, Nashville, TN 37203
All Rights on behalf of Notting Hill Music, Inc. and DJ Khaled Publishing Administered by Songs Of Universal, Inc.
All Rights on behalf of Nappypub Music Administered by Universal Music - Z Songs
All Rights on behalf of Irocnasty Music, Mollings Music and First And Gold Music Publishing, Inc. Administered by Kobalt Music Publishing America, Inc.
All Rights on behalf of Ludacris Worldwide Publishing Administered by EMI April Music Inc.
All Rights on behalf of My Own Chit Publishing Administered by EMI Blackwood Music Inc.
International Copyright Secured All Rights Reserved

Copyright © 1981 Lacey Boulevard Music (BMI) and Weed-High Nightmare Music (BMI)
This arrangement Copyright © 2012 Lacey Boulevard Music (BMI) and Weed-High Nightmare Music (BMI)
All Rights for Weed-High Nightmare Music Administered by Wixen Music Publishing Inc.
International Copyright Secured All Rights Reserved

BARITONE T.C.

Words and Music by
JOEY TEMPEST
Arranged by JAY BOCOOK

3. Forceful

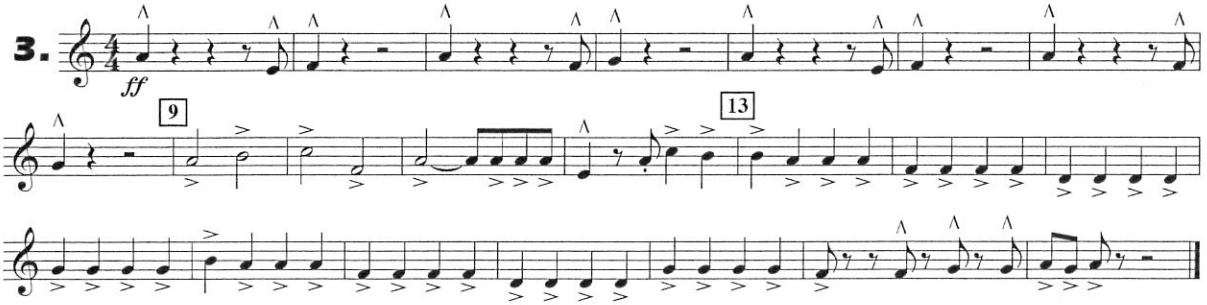

Words and Music by SKYLER GORDY, STEFAN GORDY,
DAVID LISTENBEE and PETER SCHROEDER
Arranged by JAY BOCOOK

4. Party Rock

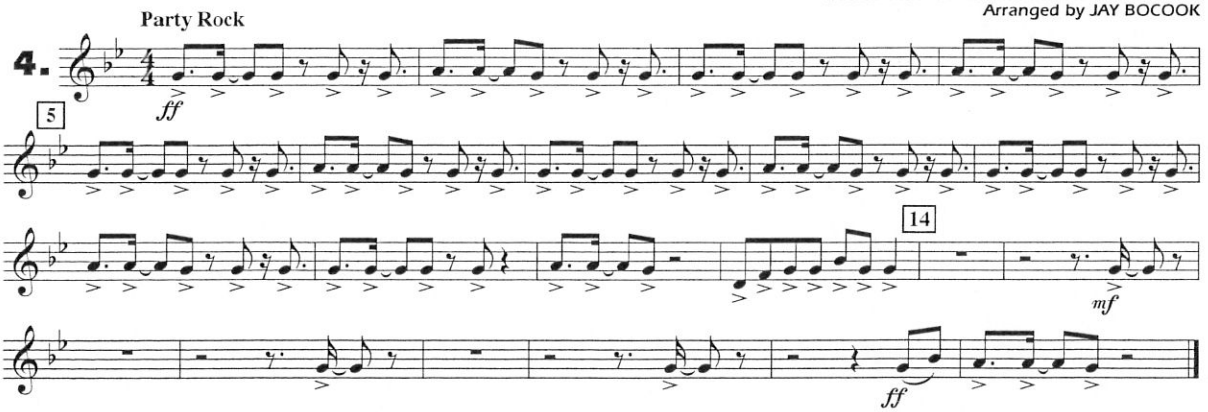

© 1986 SEVEN DOORS MUSIC
This arrangement © 2012 SEVEN DOORS MUSIC
All Rights Controlled and Administered by SCREEN GEMS-EMI MUSIC INC.
All Rights Reserved International Copyright Secured Used by Permission

Copyright © 2011 Party Rock
This arrangement Copyright © 2012 Party Rock
All Rights Administered by Kobalt Music Publishing America, Inc.
All Rights Reserved Used by Permission

B♭ TENOR SAX 33

Recorded by MICHAEL JACKSON

THRILLER

Words and Music by ROD TEMPERTON
Arranged by JAY BOCOOK
Perc. arr. by WILL RAPP

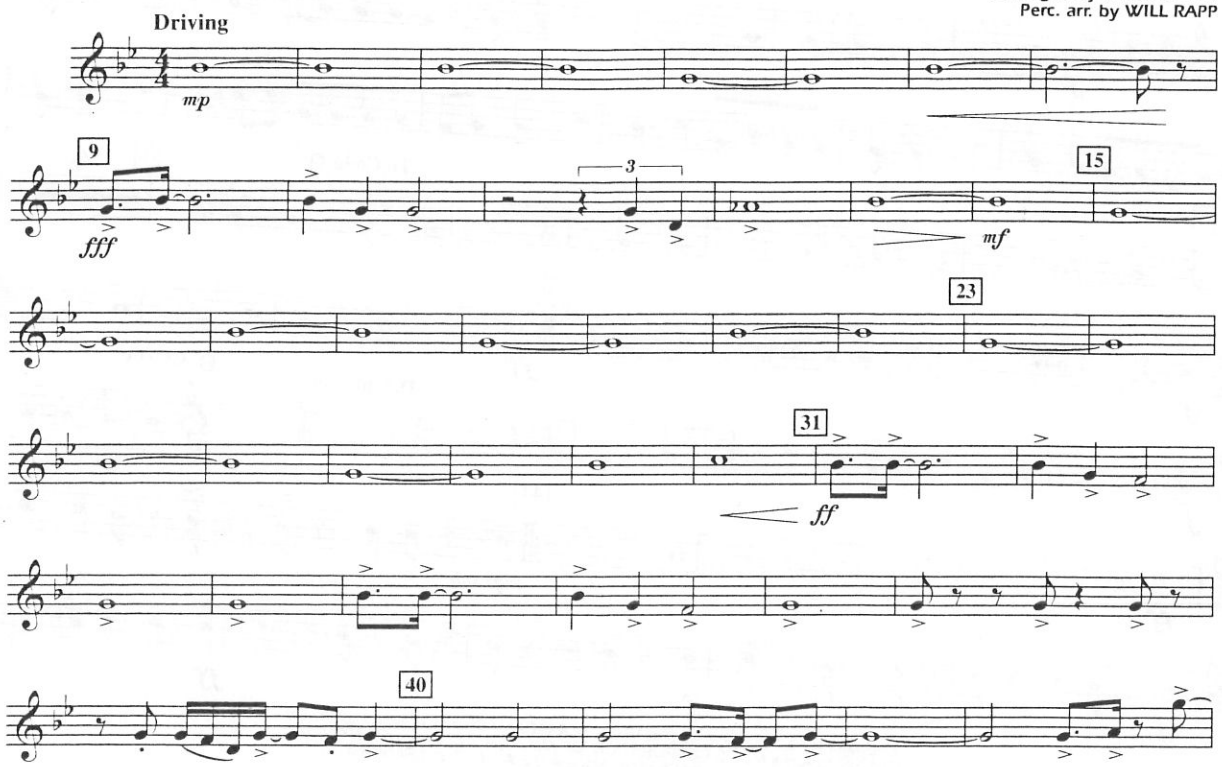

Copyright © 1982 RODSONGS
This arrangement Copyright © 2002 RODSONGS
All Rights Administered by ALMO MUSIC CORP.
All Rights Reserved Used by Permission

B♭ TENOR SAX

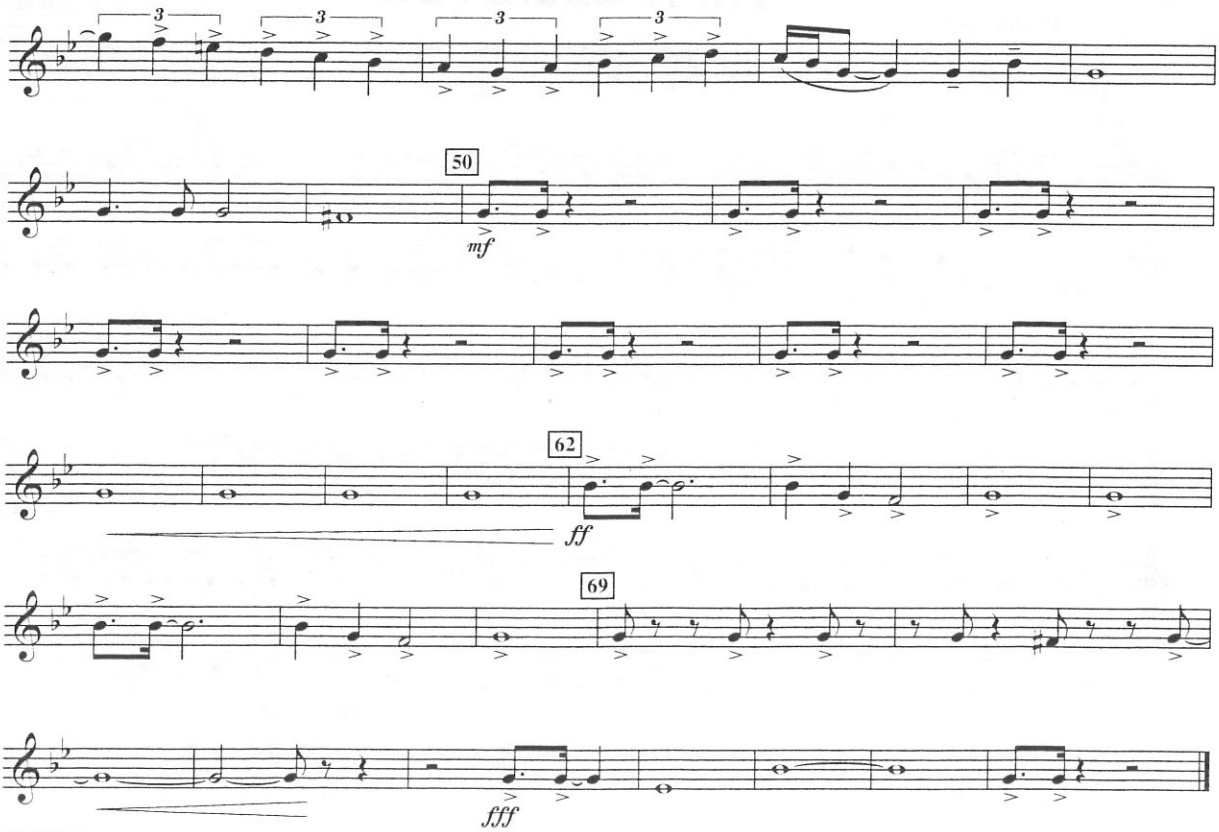

A HAL LEONARD PUBLICATION

34

BORN TO BE WILD

Words and Music by MARS BONFIRE
Arranged by MICHAEL SWEENEY

BARITONE T.C.

Machismo Rock

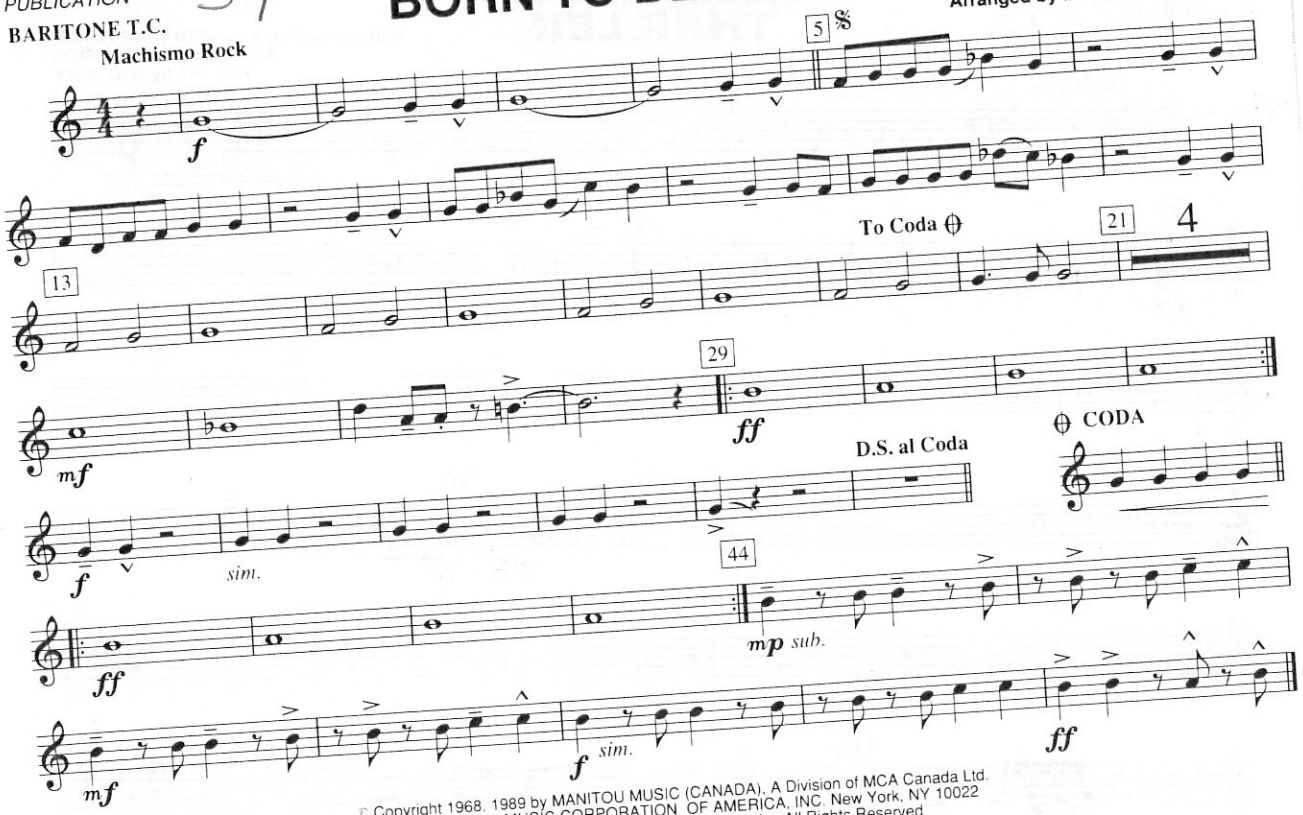

© Copyright 1968, 1989 by MANITOU MUSIC (CANADA), A Division of MCA Canada Ltd.
Sole Selling Agent MUSIC CORPORATION OF AMERICA, INC. New York, NY 10022
International Copyright Secured Made in U.S.A. All Rights Reserved
MCA MUSIC PUBLISHING

35

Recorded by THE MONKEES

I'M A BELIEVER

Words and Music by
NEIL DIAMOND
Arranged by JOHN WASSON

B♭ TENOR SAX

Driving Rock

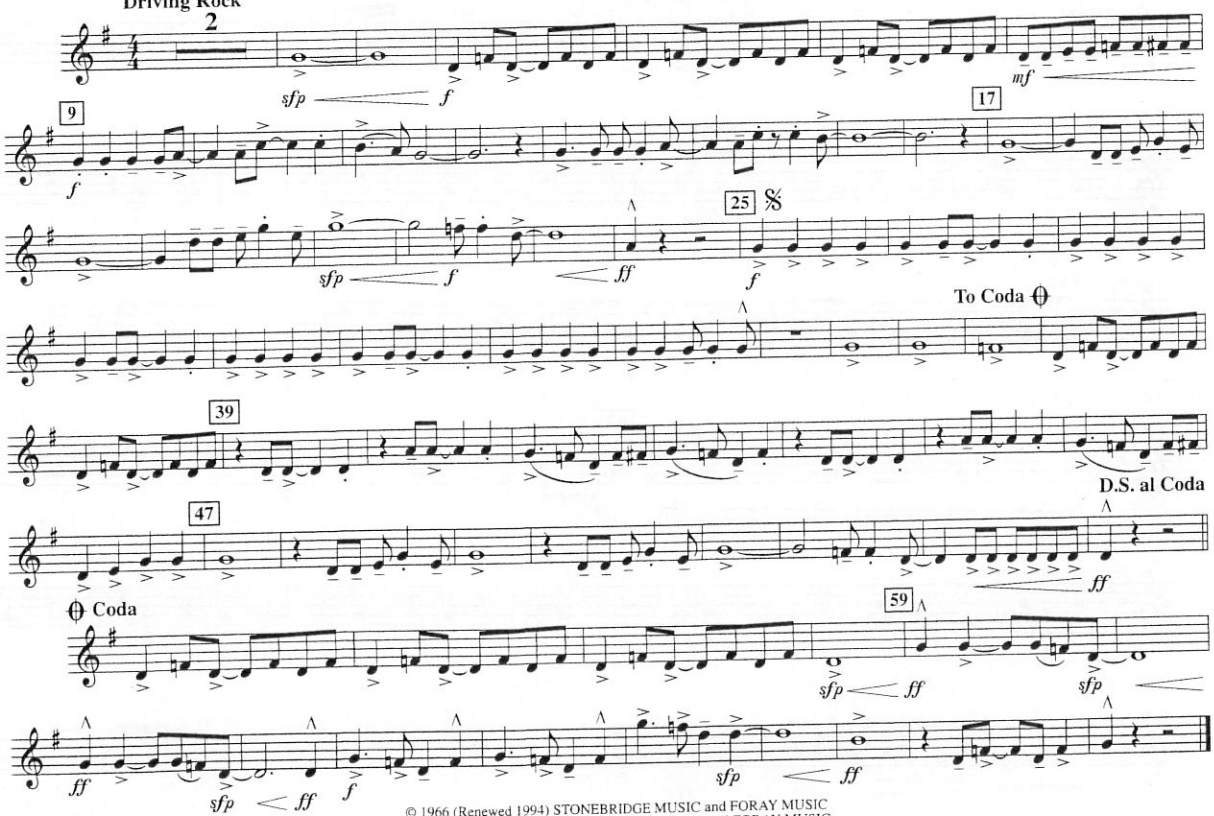

© 1966 (Renewed 1994) STONEBRIDGE MUSIC and FORAY MUSIC
This arrangement © 1998 STONEBRIDGE MUSIC and FORAY MUSIC
All Rights Reserved International Copyright Secured Used by Permission

36

BARITONE T.C.

WE WILL ROCK YOU

Words and Music by BRIAN MAY
Arranged by MICHAEL SWEENEY

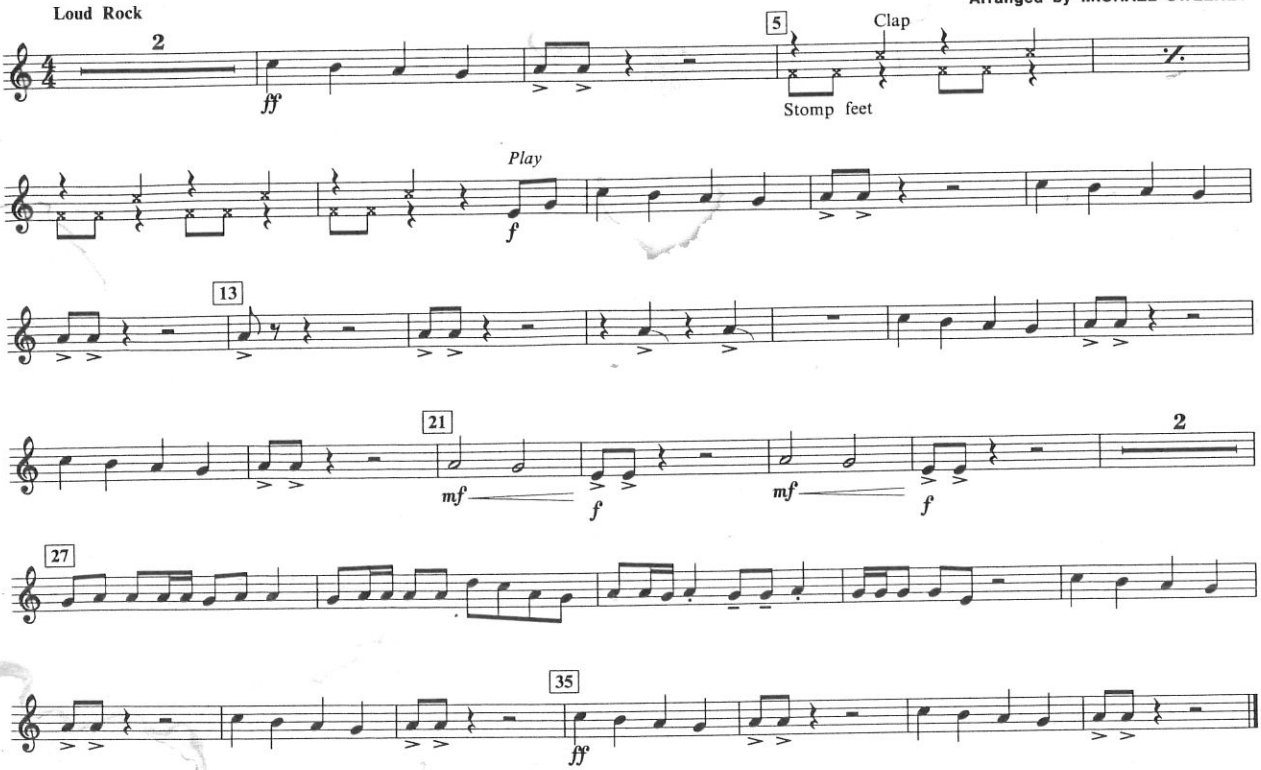

03739420

© 1977 QUEEN MUSIC LTD.
This arrangement © 1991 QUEEN MUSIC LTD.
All rights for the U.S. and Canada
controlled and administered by BEECHWOOD MUSIC CORP.
All Rights Reserved

37

B♭ TENOR SAXOPHONE/BARITONE T.C.

Theme Song From The Television Series

PETER GUNN

Music by HENRY MANCINI
Arranged by NICK BARATTA

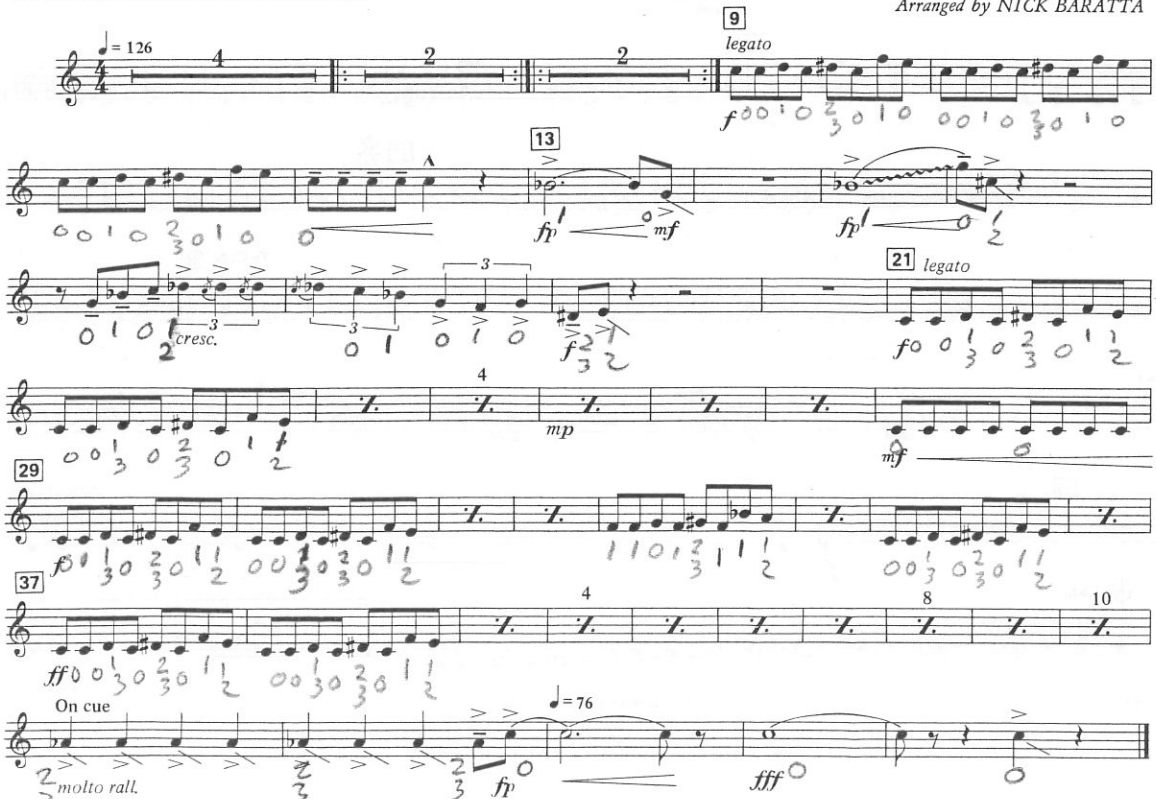

1470PB9X

Copyright © 1958 Renewed 1986 by NORTHRIDGE MUSIC COMPANY (c/o ALL NATIONS MUSIC)
International Copyright Secured Made in U.S.A. All Rights Reserved
Any arrangement of this composition without the consent of the copyright owner is an infringement of Copyright.

39

TAKIN' CARE OF BUSINESS

BARITONE T.C.

Words and Music by RANDY BACHMAN
Arranged by MICHAEL SWEENEY

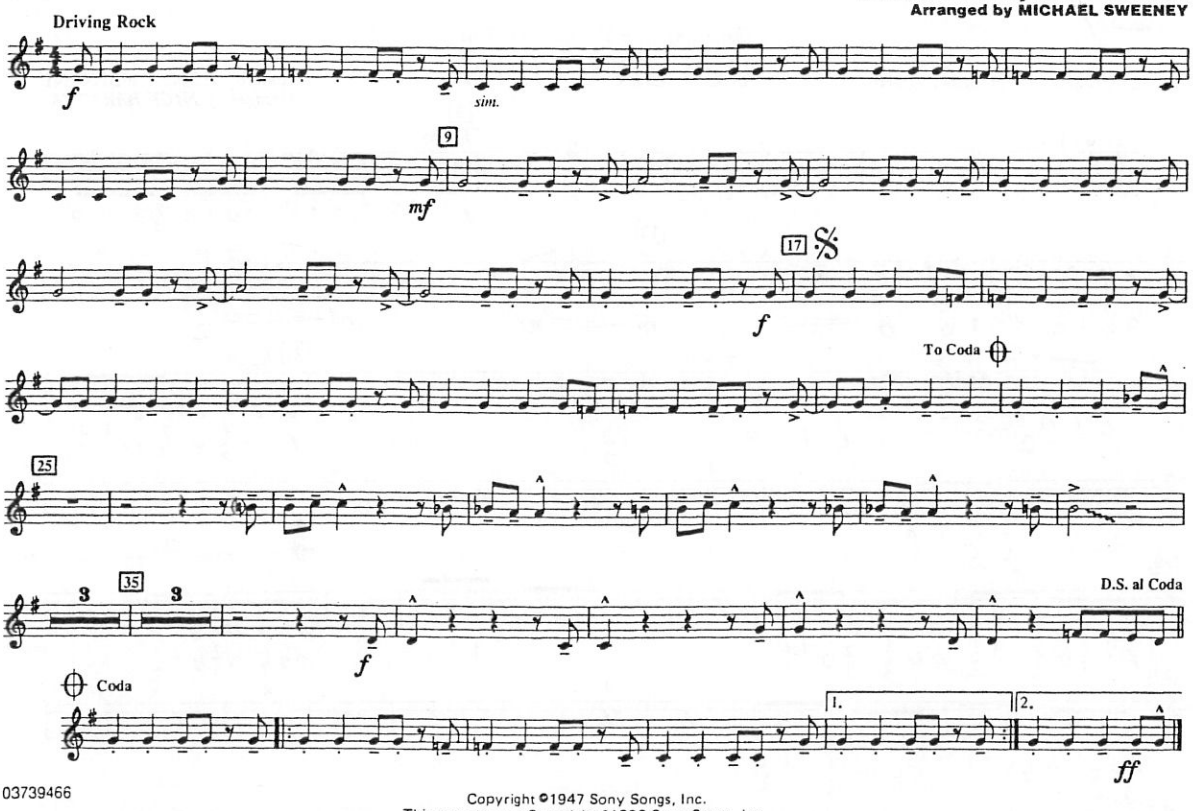

03739466

Copyright ©1947 Sony Songs, Inc.
This arrangement Copyright ©1993 Sony Songs, Inc.
All Rights Administered by Sony Music Publishing, 8 Music Square West, Nashville, TN 37203
International Copyright Secured All Rights Reserved

BARITONE HORN(T.C.) 40

HEY! BABY!

Words & Music by MARGARET COBB & BRUCE CHANNEL
Arranged by TOM WALLACE

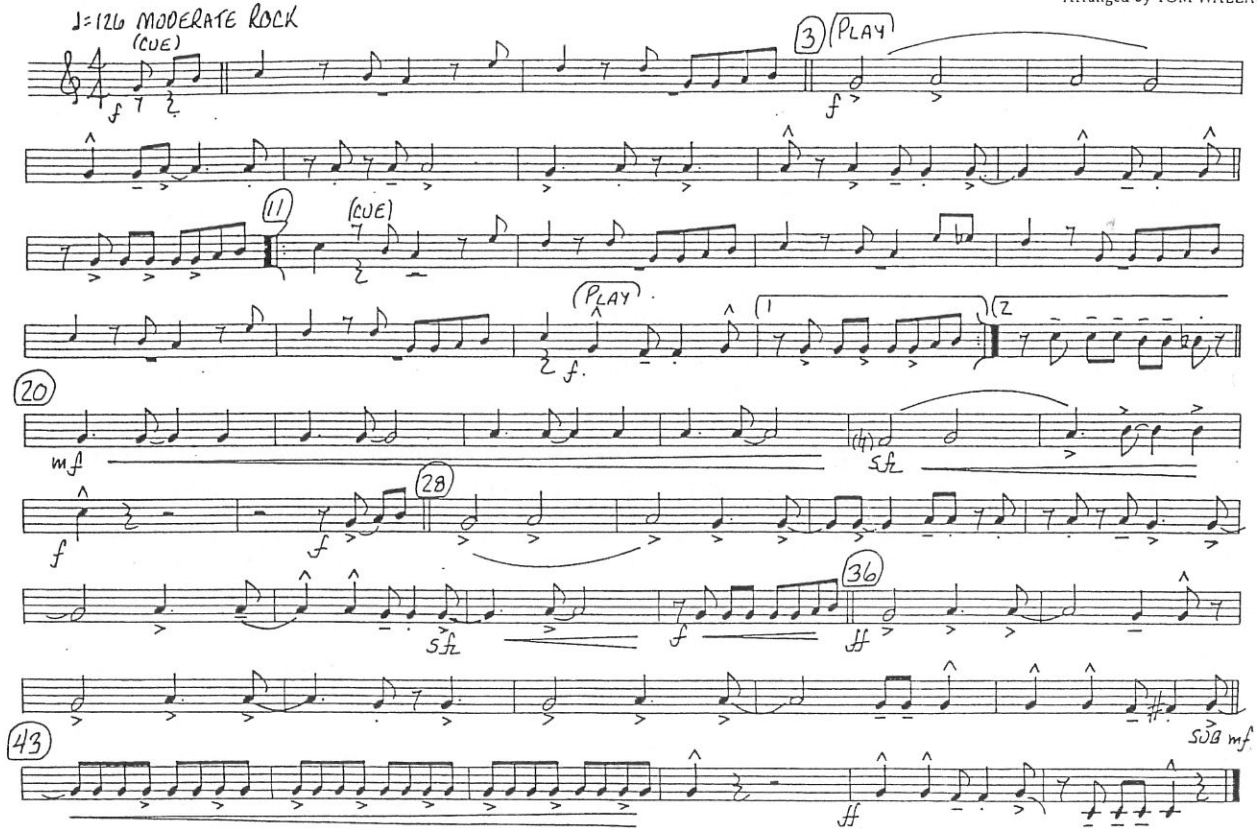

©1961 LE BILL MUSIC, P.O. BOX 11152, FORT WORTH, TX
This Arrangement ©1987 by Le Bill Music
International ◘ Secured Made in U.S.A. All Rights Reserved

41

GOLDFINGER/JAMES BOND THEME

B♭ TENOR SAXOPHONE/
BARITONE T.C.

(Bond, James Bond - The Music Part I)

Arranged by MIKE STORY

"Goldfinger" - Music by JOHN BARRY Lyrics by LESLIE BRICUSSE and ANTHONY NEWLEY

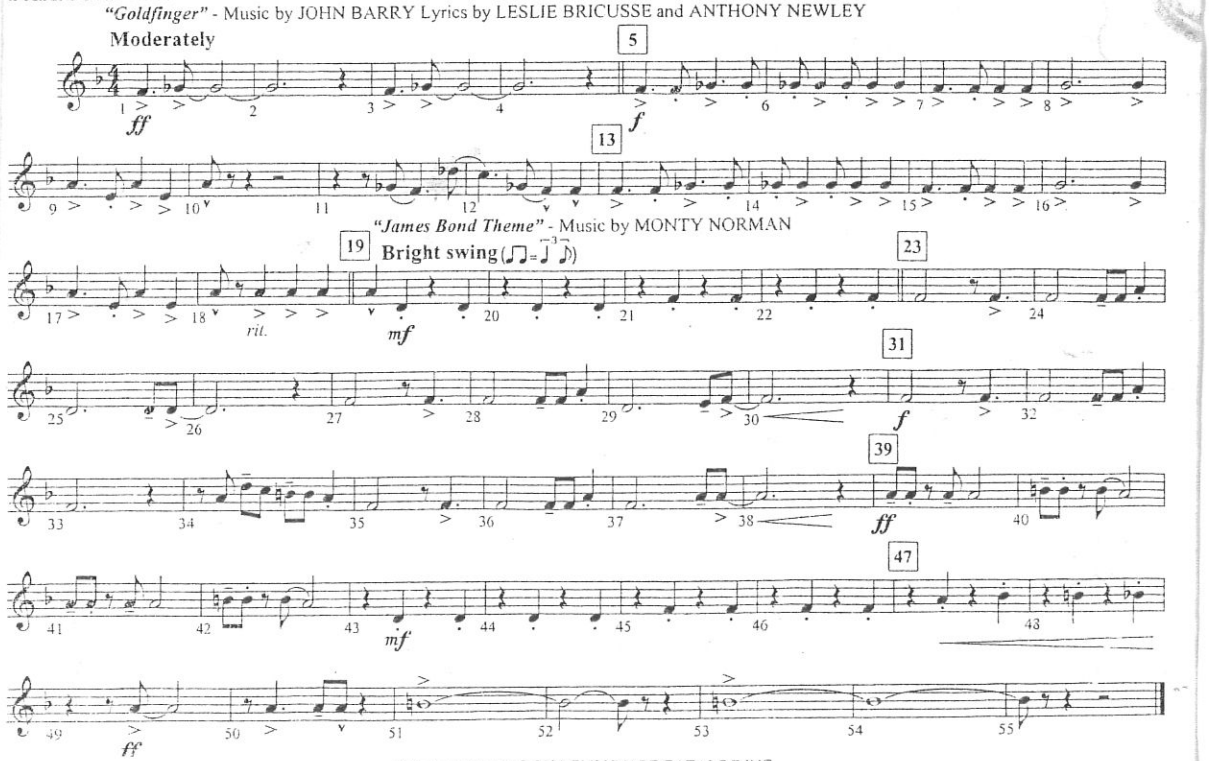

This Arrangement © 2001 EMI UNART CATALOG INC.
Performance for Profit